

EXISTING GROUND FLOOR PLAN

SCALE 1:100

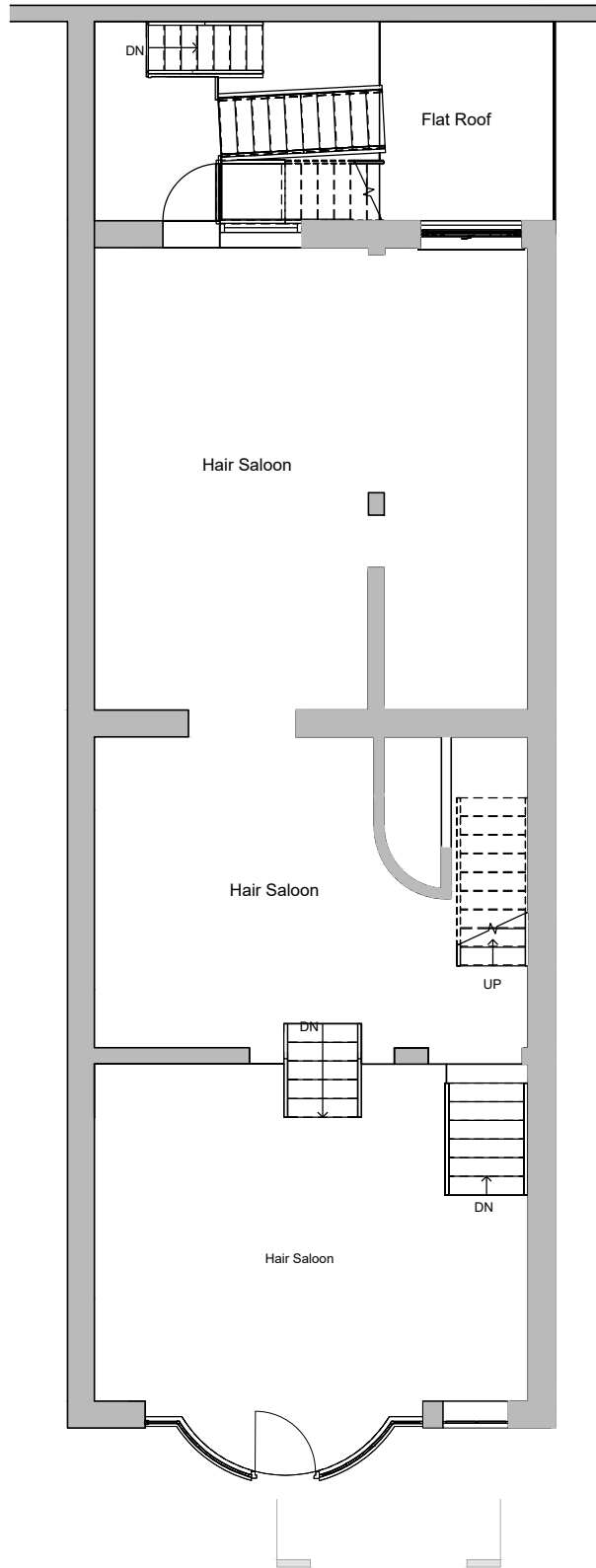

PROPOSED GROUND FLOOR PLAN

SCALE 1:100

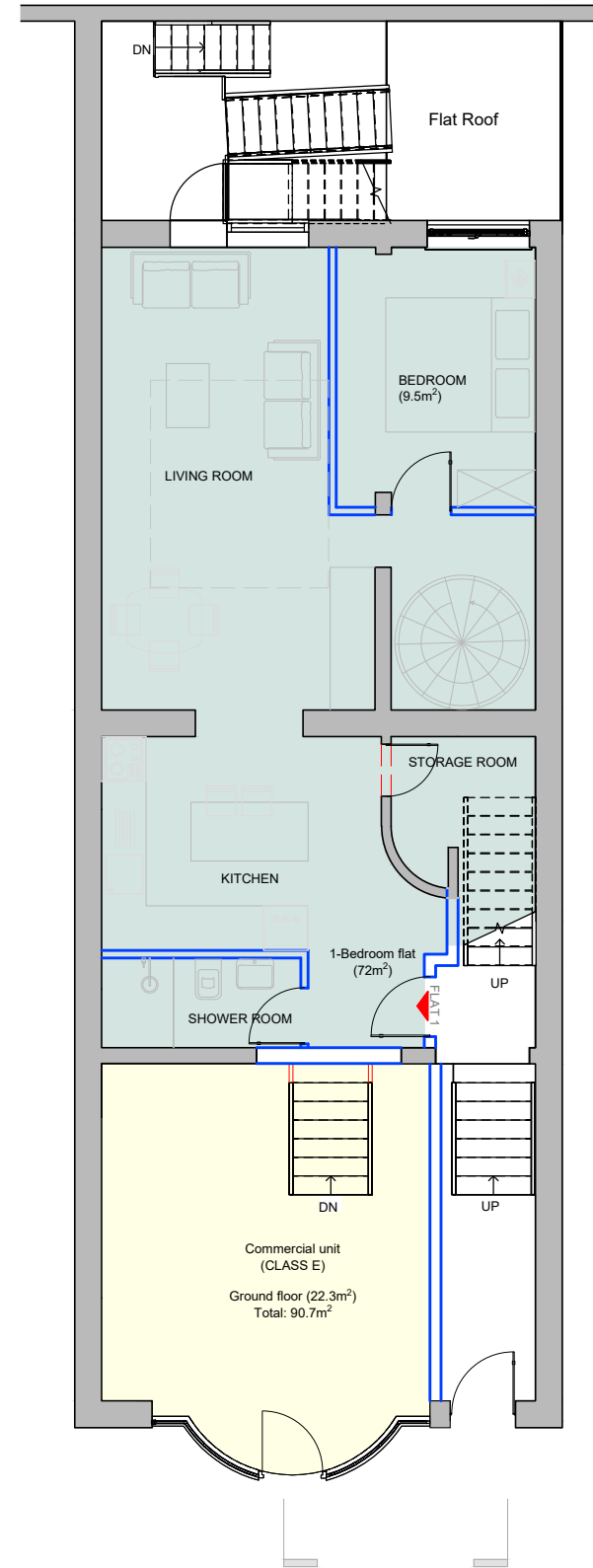

- EXISTING WALLS
- DEMOLISHED WALLS
- NEW WALLS

NOTES:
 Plans drawn are indicative. Plans are not created with accurate surveying equipment and methods, it is therefore likely that discrepancies in dimension may be discovered. Check all dimensions on site before any work commences.
 All goods, material and workmanship must conform to current building regulations, British standards and codes of practice.
 Do not scale off this drawing except for planning purposes.
 Drawing to be printed in A3.



PROJECT:	11 MONTAGUE PLACE - WORTHING - BN11 3BG		
CLIENT:	CONNAUGHT HOUSE (MARINE PARADE) LIMITED		
DESIGN:	JONIDA MURATAJ		
TITLE:	EXISTING / PROPOSED GROUND FLOOR PLAN		
DATE:	10.01.2025	SCALE:	1:100 @ A3
		STATUS:	FULL-APPLICATION
REV:	A	DRAWING NO:	A-03