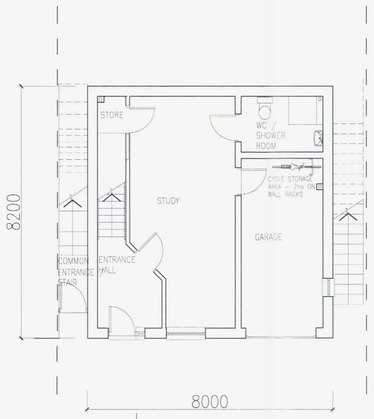

GROUND FLOOR PLAN

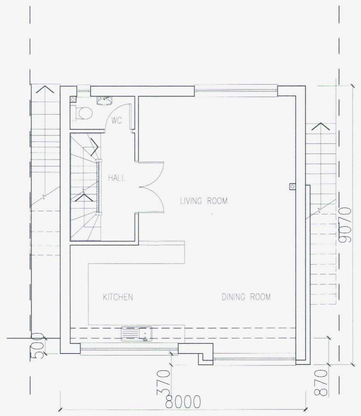

FIRST FLOOR PLAN

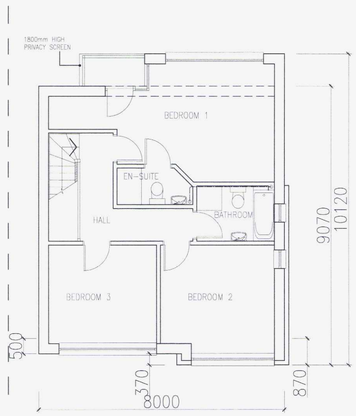

SECOND FLOOR PLAN

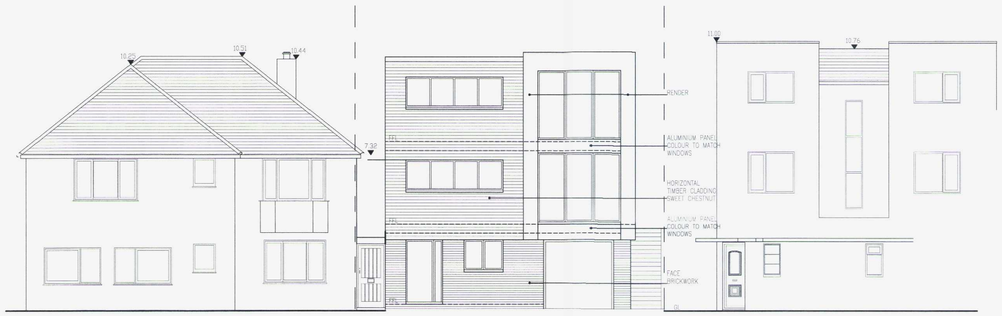

NORTH / STREET ELEVATION

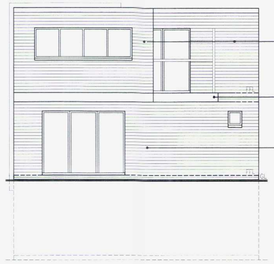

SOUTH ELEVATION

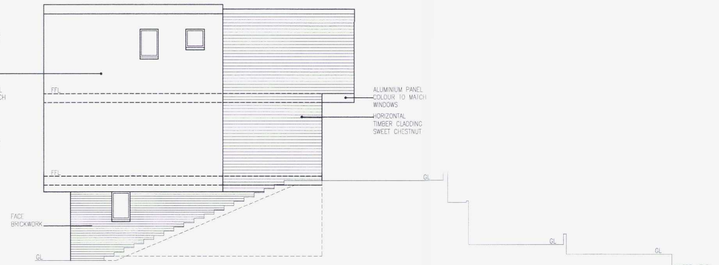

WEST ELEVATION

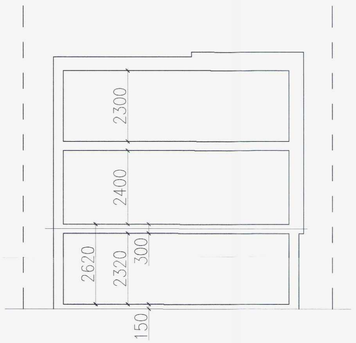

TYPICAL SECTION

SCHEDULE OF ACCOMMODATION
Ground Floor – 55.49sq.m / 597.29sq.ft

First Floor – 60.10sq.m / 646.91sq.ft

Second Floor – 65.25sq.m / 702.34sq.ft

TOTAL = 180.84sq.m / 1946.54sq.ft

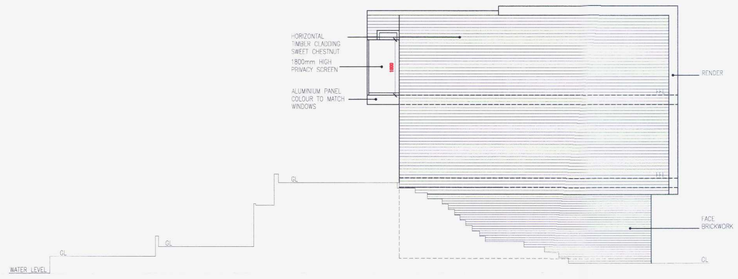

EAST ELEVATION

SCHEDULE OF MATERIALS
WALLS – FACE BRICKWORK OR THROUGH RENDER COLOUR WHITE
OR HORIZONTAL TIMBER BOARDING, SWEET CHESTNUT
WINDOWS – POWDER COATED ALUMINUM COLOUR GREY
ROOF – SINGLE PLY PVC MEMBRANE

SCALE BAR – 1:100 @ A1

0m 1 2 5m 10m

NOTES

DO NOT SCALE OFF THIS DRAWING
CHECK ALL DIMENSIONS ON SITE BEFORE ANY WORK IS COMMENCED
ALL GOODS MATERIALS AND WORKMANSHIP MUST CONFORM WITH CURRENT BUILDING REGULATIONS, BRITISH STANDARDS AND CODES OF PRACTICE
COPYRIGHT OF THIS DRAWING IS RETAINED BY THE ARCHITECT AND IT MUST NOT BE REPRODUCED WITHOUT WRITTEN CONSENT

AMENDMENT

ADUR & WORTHING PLANNING SERVICES
PLAN No. AWDM/1082/17
DATE VALID - 6 SEP 2017

REV	DATE	BY	AMENDMENT
C	06-09-17	JB	Privacy screen added to balcony+ cycle storage added within garage
B	22-05-17	JB	Minor changes
A	11-05-17	JB	Client changes

folkes architects
THE DESIGN STUDIO
94 High Street
Steyning
West Sussex
BN44 3RD
t: 01903 816629
f: 01903 815496
info@folkesarchitects.co.uk

CLIENT
Andrew Lock

JOB TITLE
206A Brighton Road
Lancing
West Sussex
BN15 8EJ

DRAWING TITLE
Proposed Plans, Elevations and Section

AMENDMENT

DATE	SCALE	DRAWN BY
05-05-17	1:100	JB
		CHECKED BY MF

JOB NO.	DRAWING NO.	REVISION
17034	2.02	C