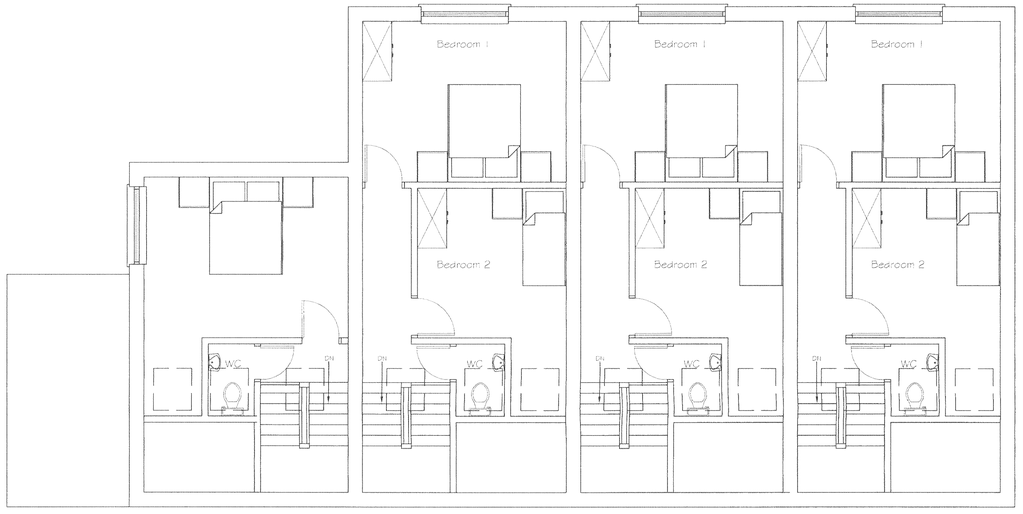

Proposed Second Floor Plan

Tony Rogers
Building Consultants
Address: 40 Dawn Crescent, Upper Beeding
West Sussex, BN44 3WH
Telephone: 01903 815225 Fax: 01903 815225

Rev.	Date:	Revision Description:

Client: P Meredith

Address: 1 Frshbrook Road
Lancing
West Sussex
BN15 8BL

Project: Proposed 4 No. Teraced Houses

Scale: 1:50

Date: March 2010

Drawing No: 10/574/03

Drawn By: AWR

Revision: A