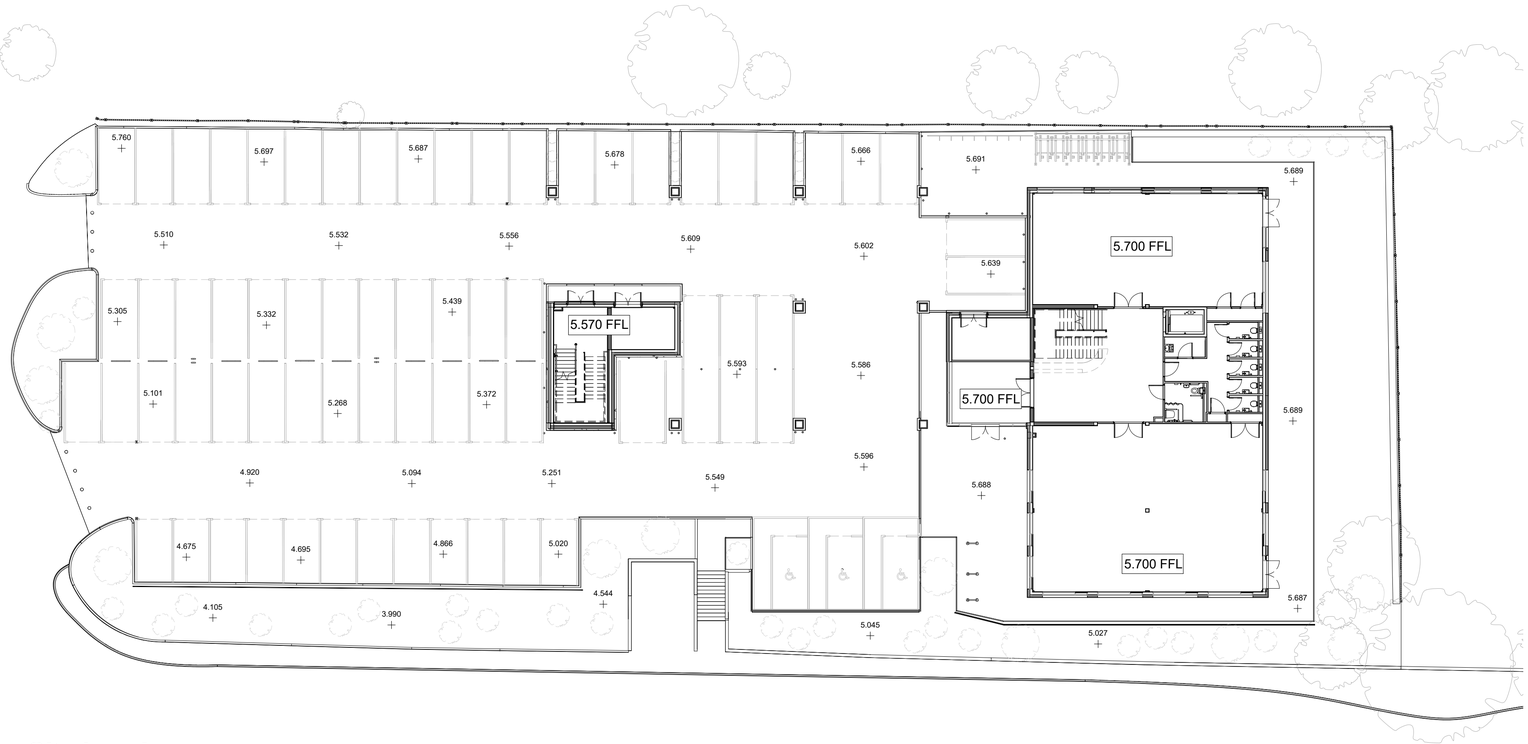

1 SL-Site Plan - New Site Levels

1 : 200

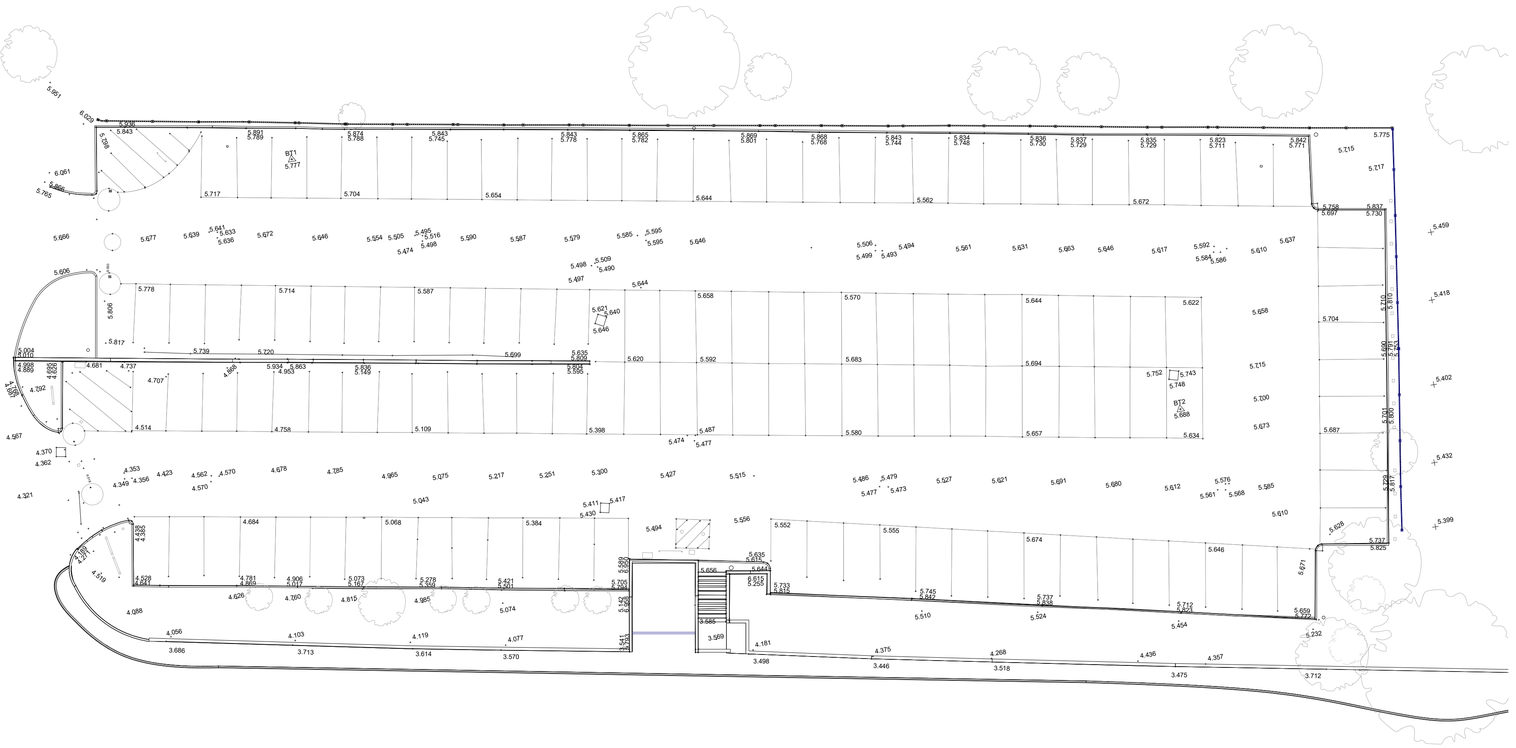

2 SL-Site Plan - Existing Site Levels

1 : 200

This drawing is the copyright of HNW Architects Ltd

All dimensions must be verified on site prior to construction.

Do not scale this drawing except for Planning Application purposes.

Ordnance Survey Licence No. 100000200

Rev	Amendments	By	Chkd	Date

NOTE:
Existing site drawing is based on Gridpoint survey drawing MSLD170928_01, Rev A

0m 2m 4m 10m 20m

Scale Bar 1:200@A1, 1:400@A3

ADUR DISTRICT COUNCIL

WILLMOTT DIXON CONSTRUCTION

hnw architects

HNW Architects, 61 North Street, Chichester, West Sussex, PO19 1NB
Tel: 01243 533300 Fax. 01243 553311 E- mail: hnw@hnw.co.uk www.hnw.co.uk

Project

Willmott Dixon
Ham Road Car Park Redevelopment

Drawing Title

Existing and New Site Levels

Drawing status		HNW Project No.
PLANNING		17006
Scale	Revision	
A1- 1 : 200		
Drawn by	Checked by	Date
IR	KC	DEC 2017

Drawing Name

E00545-HNW-ZZ-00-DR-A-W218