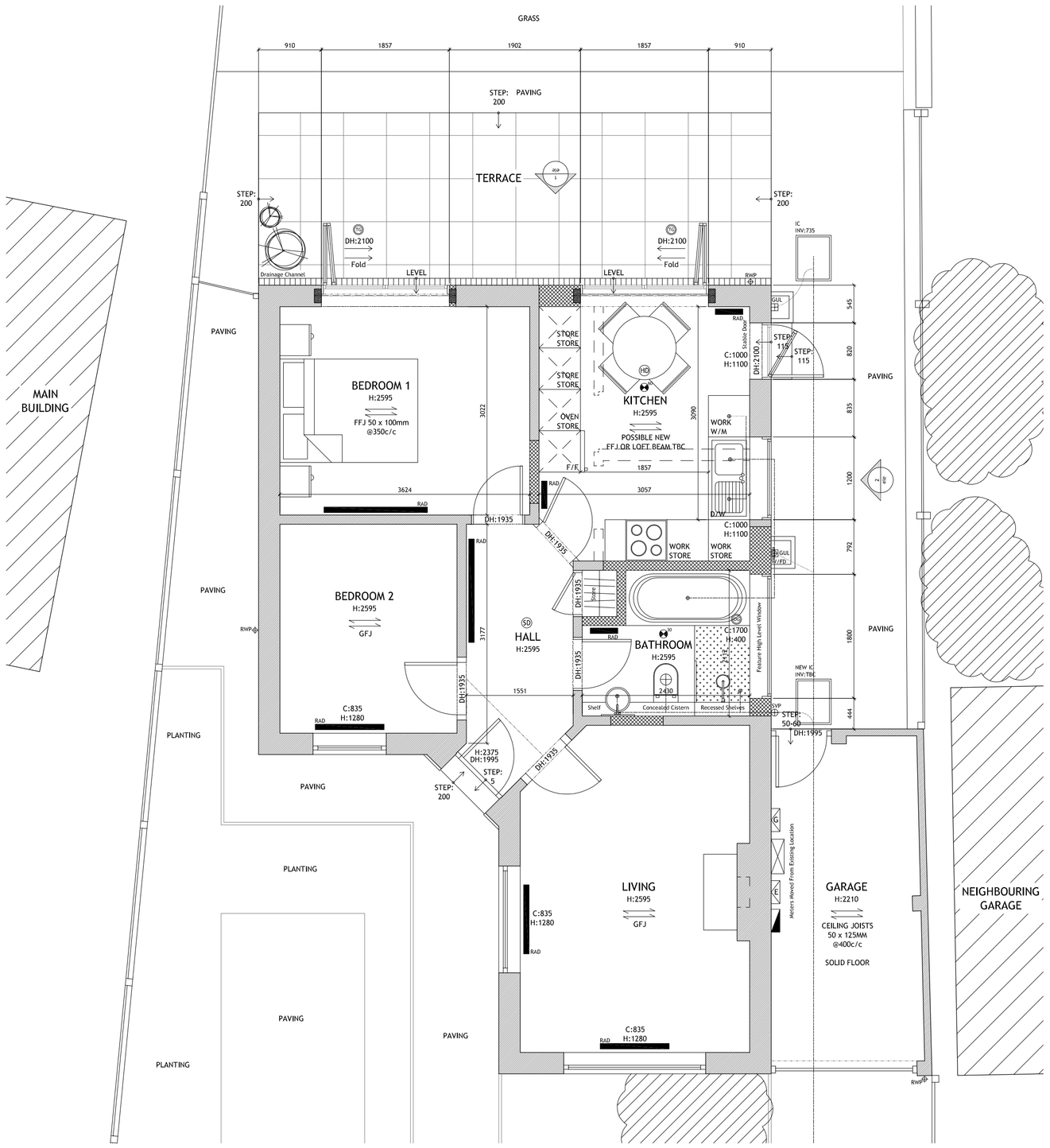

PROPOSED GROUND FLOOR PLAN 1:50 @ A1

LEGEND

- SITE BOUNDARY LINE
- SUBJECT BUILDING
- NEIGHBOURING BUILDINGS
- PROPOSED EXTENSION/ ADDITION TO SUBJECT BUILDING
- REMOVED STRUCTURE TO SUBJECT BUILDING
- EXISTING TREE (APPLICABLE)
- REMOVED TREE

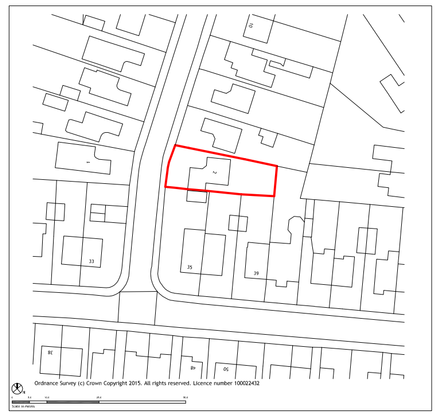

LOCATION PLAN 1:1250 @ A1



PROPOSED BLOCK PLAN 1:500 @ A1

N

0 0.5 1.0 2.0 3.0 4.0 5.0 10.0

Scale in metres

notes

Do not scale directly from drawing, all measurements are to be taken from site prior to the commencement of works.

three | eleven design (trading name of 3eleven design Ltd) reserves the right to all drawings produced, please see company Terms & Conditions for further details

- GAS METERS
- ELECTRICAL METERS
- BOILER
- CONSUMER UNIT
- MEGAFLOW UNIT
- RADIATOR
- DIRECTION OF ROOF FALL
- INSPECTION CHAMBER
- SOIL VENTILATION STACK
- STUB STACK
- RAINWATER PIPE
- GULLEY
- WATER FEED/OR TAPS
- SMOKE DETECTOR
- HEAT DETECTOR
- TOUGHENED SAFETY GLASS
- OBSCURE GLAZING
- 15L/S MECHANICAL VENTILATION
- 30L/S MECHANICAL VENTILATION
- 60L/S MECHANICAL VENTILATION
- KITCHEN VENTILATION FLUE
- BATHROOM VENTILATION FLUE
- UTILITY ROOM VENTILATION FLUE
- BOILER VENTILATION FLUE
- TUMBLE DRYER VENTILATION
- PENDANT LIGHT FITTING
- WALL MOUNTED LIGHT FITTING
- SPOT/ DOWN LIGHT FITTING
- UP LIGHT FITTING
- FIRE ALARM BELL
- FIRE ALARM PANEL
- FIRE ALARM BREAK POINT
- ELECTRICAL SOCKET
- ELECTRICAL DOUBLE SOCKET
- SPECIAL GRADE SOCKET
- SOCKET SWITCH
- TWO WAY SOCKET SWITCH
- INTERNET AND PHONE CONNECTION
- CABLE/ TV/ DIGITAL SOCKET

date	revision	description

project:
2 KINGS ROAD, SOUTHWICK, WEST SUSSEX
PROPOSED INT. ALT & MINOR EXT. CHANGES

client:
DEBI JAKEMAN

three | eleven DESIGN

01273 688 744
info@3eleven.co.uk
www.3eleven.co.uk

Unit 1
100 North Road
Brighton
BN1 1YE

title:
PROPOSED GROUND FLOOR PLAN,
LOCATION PLAN AND BLOCK PLAN

project no:	drawing no:	revision:
327KR02	327KR02/02	/

date:	scale:	drawn:
15/DEC/15	1:VAR @ A1	RJB & NJL

drawing status:
APPLICATION