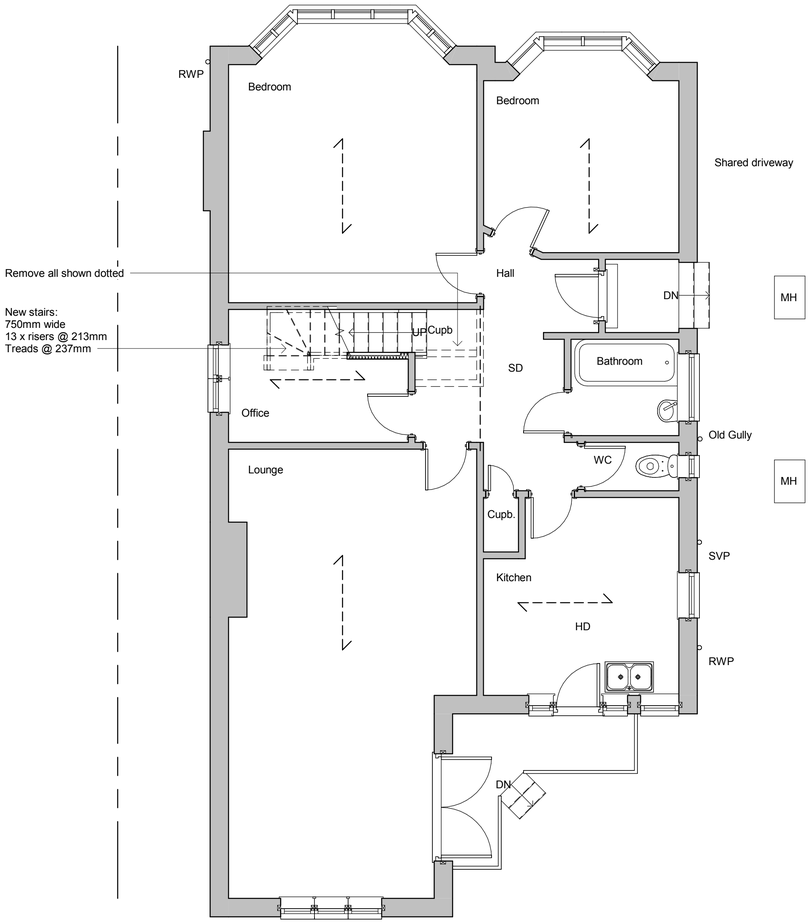

Ground Floor

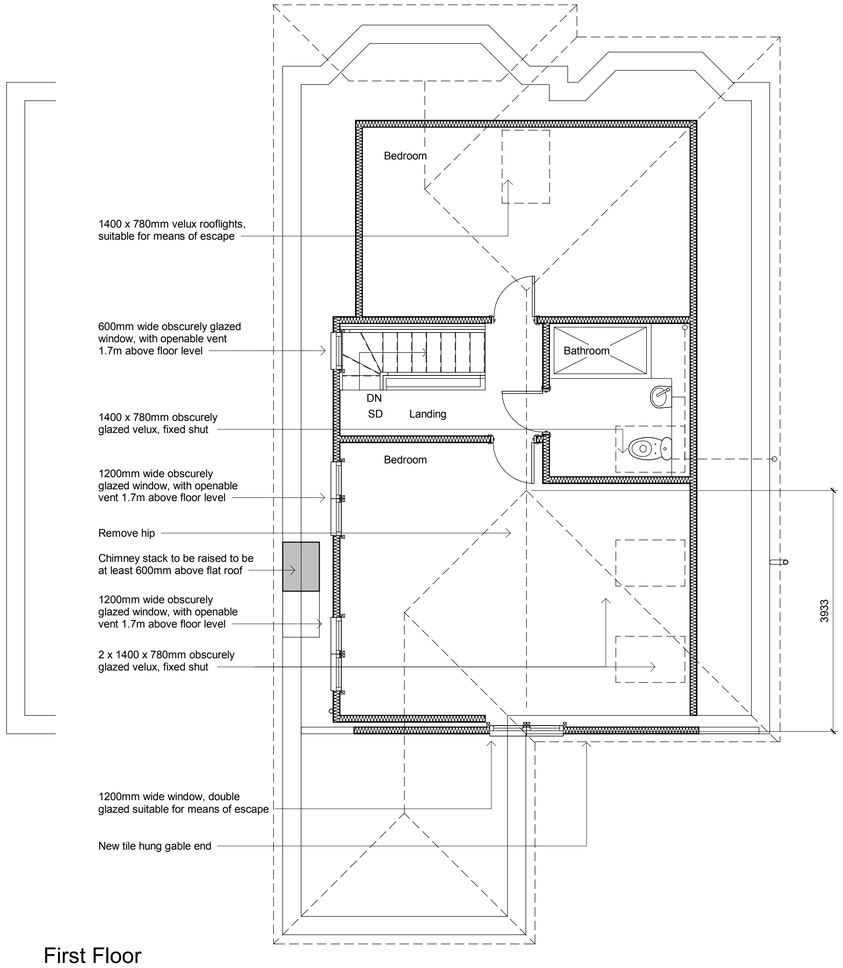

First Floor

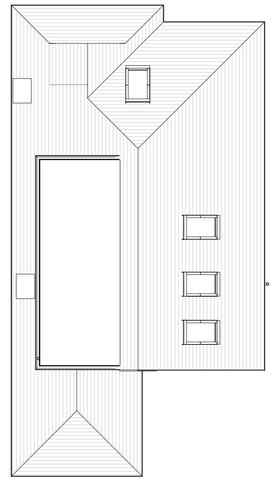

Roof Plan

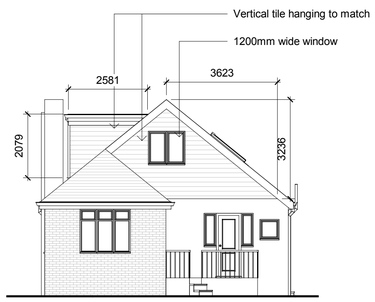

Rear Elevation

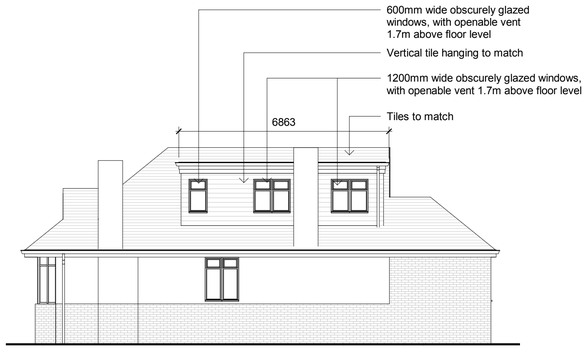

Side Elevation

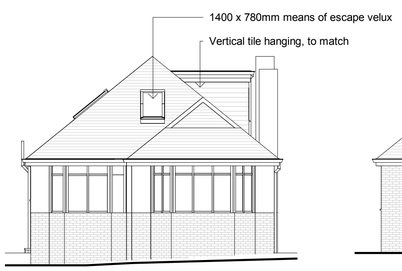

Front Elevation

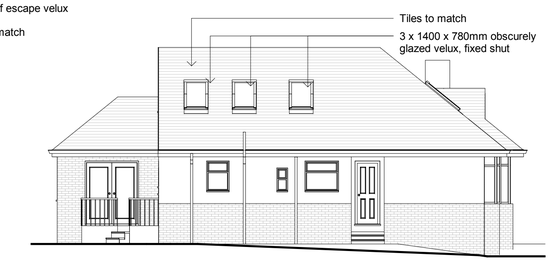

Side Elevation

Revisions

0.5 0 0.5 1 1.5 2 2.5
SCALE 1: 50 m

1 0 1 2 3 4 5
SCALE 1: 100 m

A - December 2018

Client revisions

Cubic content calculation:

Dormer:
6.9 x 2.6 x 2.1 / 2 = 18.8m3

Gable:
(3.93/3) x 3.3 x 3.65 = 15.7m3

Total = 34.5m3

Therefore complies as under 50m3

B - March 2019

Planning revvisions now clearly showing side facing velux rooflights to be obscurely glazed

C - March 2019

Planning revvisions now clearly showing side facing velux rooflights to be obscurely glazed and fixed shut.

All bedroom windows to have openable fan light 1.7m above floor level and obscurely glazed

Materials

Double glazed windows to match

Velux rooflights

Vertical tile hanging to match

Tiles to match

Drawing Number	2018/175	Sheet	1 of 1
Size	A1	Scale	1:50, 1:100

Project

Proposed details
November 2018

Job Title

7 Hillside
Southwick
West Sussex
BN42 4QD

Do Not scale from this drawing except for planning as photocopies will be subject to distortion
Drawings to be read in conjunction with all other Designers and structural engineers contract drawings and specifications: Any discrepancies must be brought to the attention of the Designer immediatialy.
The contractor must verify all dimensions by site measurement before ordering materials or manufacturing components
Substitute materials and products to those named will be acceptable if proven to be of equal or higher performance and not in conflict with other elements

M.J.Humphrey
Ltd

RICS cabe chartered association of building engineers

Mel Humphrey MRICS, MBEng
39 Northease Drive
Hove
East Sussex
BN3 8PQ
Mel@mjhumphrey.co.uk
07701055182

Adam Humphrey
9 Racton Road
Emsworth
Hampshire
PO10 7SY
Adam@mjhumphrey.co.uk
07812419142