

Notes:

1. THE COPYRIGHT OF THIS DRAWING IS VESTED IN WARWICK LANE DEVELOPMENTS AND IT MAY NOT BE REPRODUCED IN WHOLE OR PART OR USED FOR THE MANUFACTURE OF ANY ARTICLE WITHOUT THE EXPRESS PERMISSION OF THE COPYRIGHT HOLDERS.
2. WORK TO FIGURED DIMENSIONS ONLY.
3. THIS DRAWING IS TO BE READ IN CONJUNCTION WITH ALL RELEVANT ARCHITECTS' SERVICE ENGINEERS AND WARWICK LANE DEVELOPMENTS DRAWINGS AND SPECIFICATIONS.

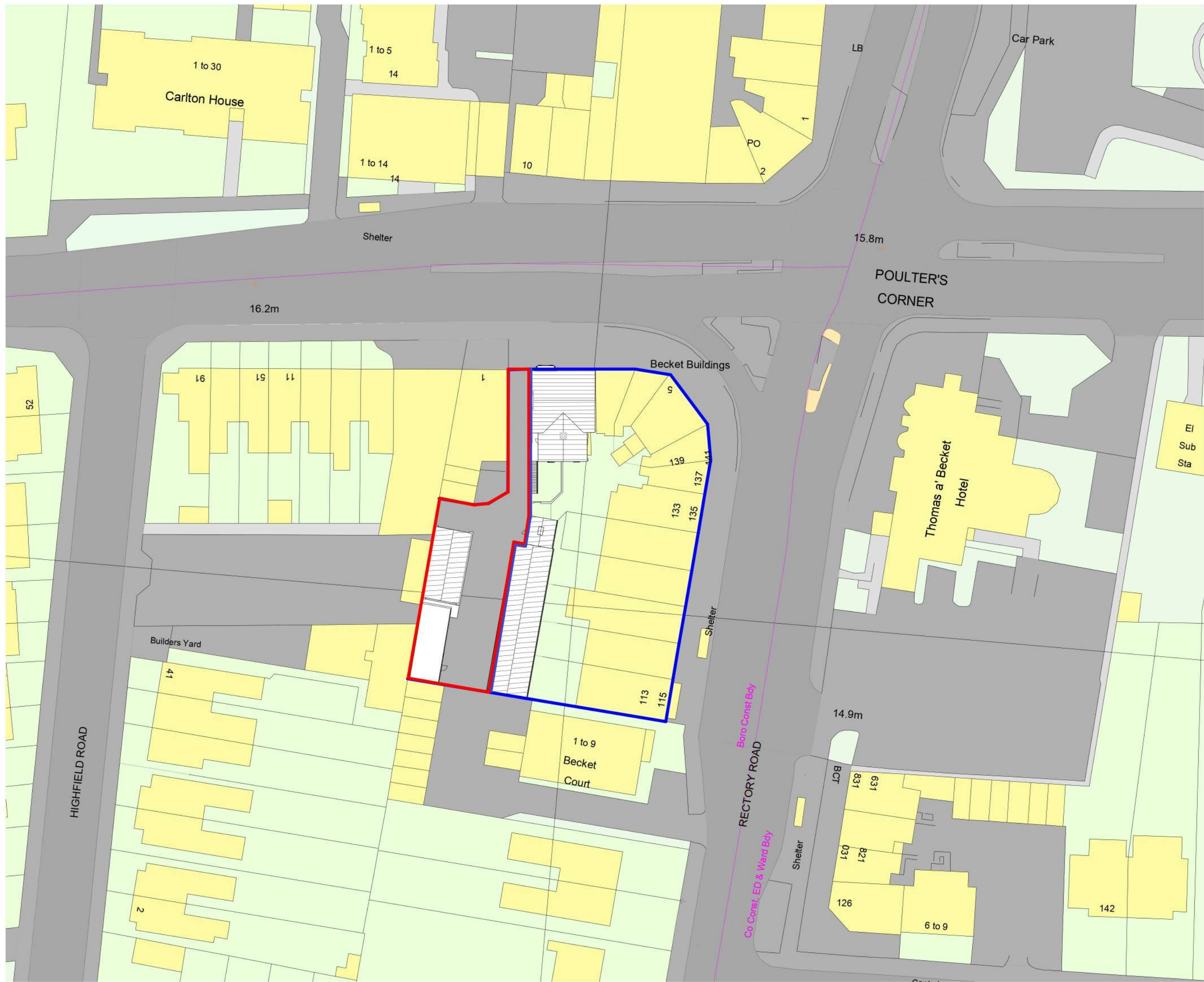

2 Existing Block Plan
1 : 500

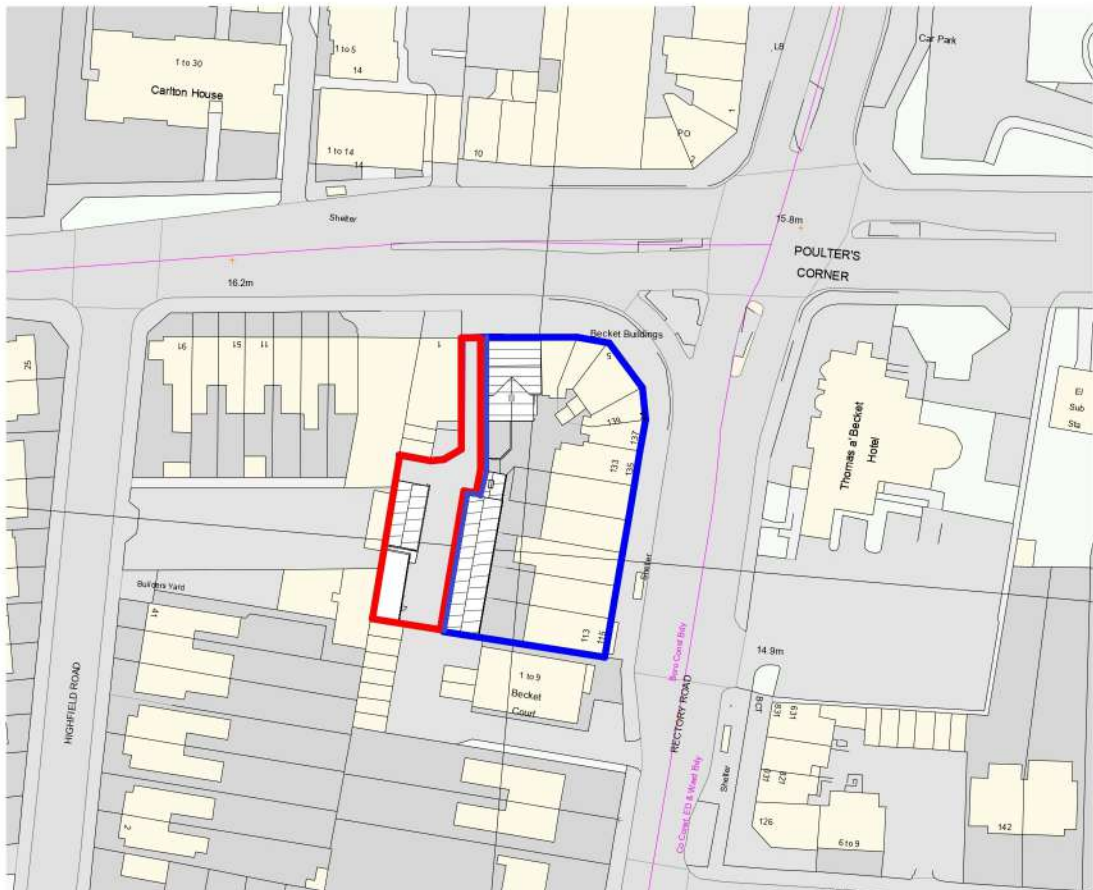
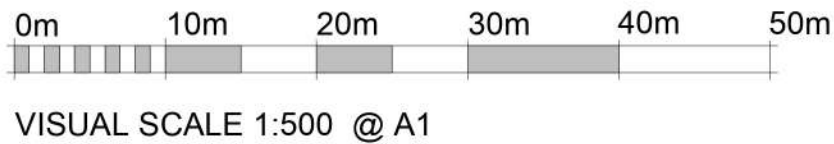

1 Existing Location Plan
1 : 1250

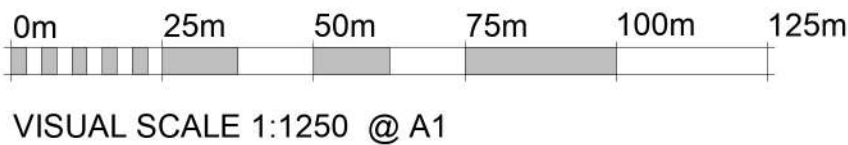

Revision Number	Revision Description	Issued by	Revision Date
-----------------	----------------------	-----------	---------------

STATUS: Planning Issue

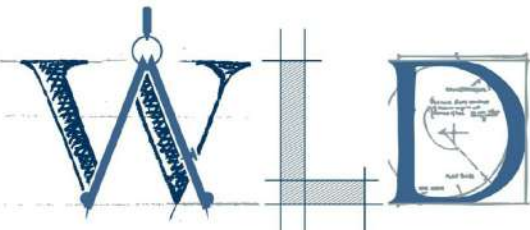

Warwick Lane.
Developments Ltd

T 01903 233332 Ext 131 | DF 01903 206 908 | E acp@wld-group.co.uk
1 The Steyne, Worthing, West Sussex, BN11 3DS

CLIENT: Thommead Securities LTD
10 Palm Court,
London, N16 5XA

SITE ADDRESS:
Becket Buildings,
Littlehampton Road,
Worthing, West
Sussex, BN13 1QD

DRAWING:
Becket Mews West Wing

TITLE:
Existing Site & Location Plan

SCALE AT A1: As indicated	DATE: 14/02/2025	DRAWN: EL	CHECKED: AP
PROJECT NO: BKT MEWS	DRAWING NO: WLD-001-24-01	REVISION:	