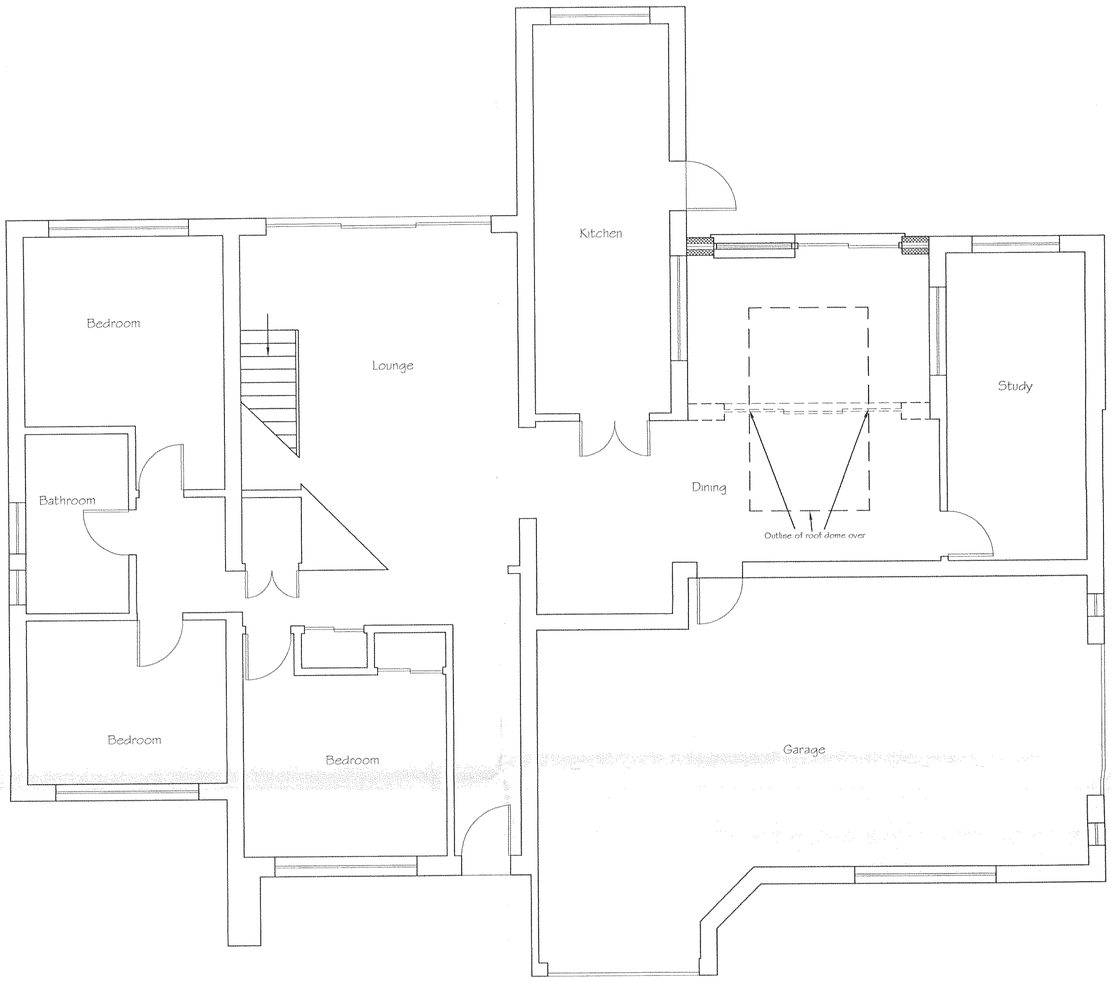


Proposed Ground Floor Plan

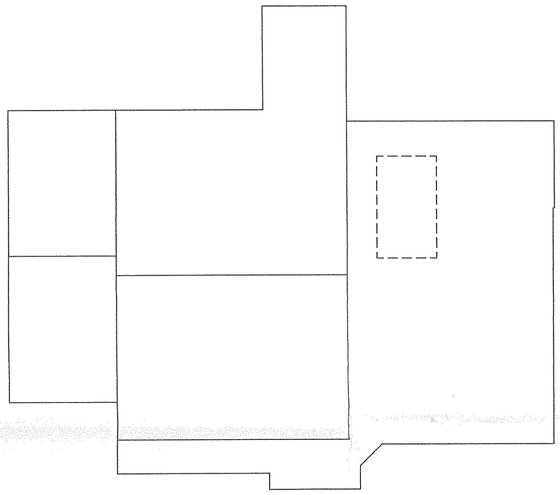

Proposed Roof Plan

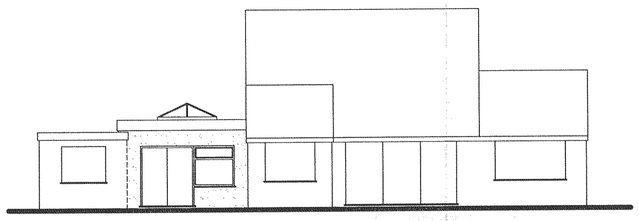

Proposed Rear Elevation

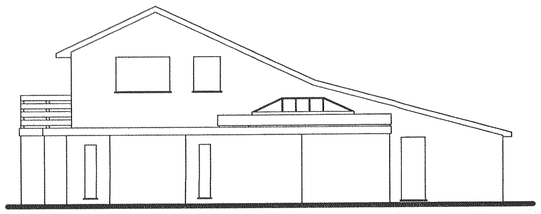

Proposed Side Elevation

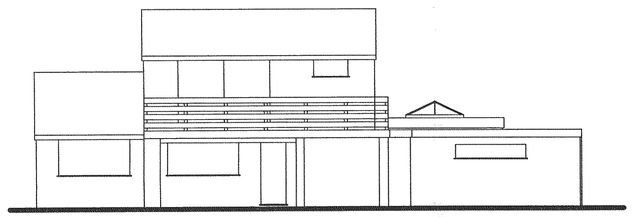

Proposed Front Elevation

PLANNING DIVISION
PLAN No. 2006/0111
DATE 18 FEB 2011

Tony Rogers
Building Consultant
Address: 40 Dawn Crescent, Upper Beeding, West Sussex, BN44 3WH
Telephone: 01903 815225

| Rev. | Date: | Revision Description: |
|---|---|---|
| | | |

Client: Mr & Mrs Vyse

Address: 33 East Meadway
Shoreham Beach
West Sussex
BN43 5RF

Project: Proposed infill rear Extension

Scale: 1:50 1:100

Date: February 2011

Drawing No: 11/641/2

Drawn By: AWR

Revision: