Notes:

- Drawings should only be scaled for planning purposes. Do not scale from this drawing for construction pruposes.
- All dimensions are in mm, unless stated otherwise.
- Drawing for planning purposes only.

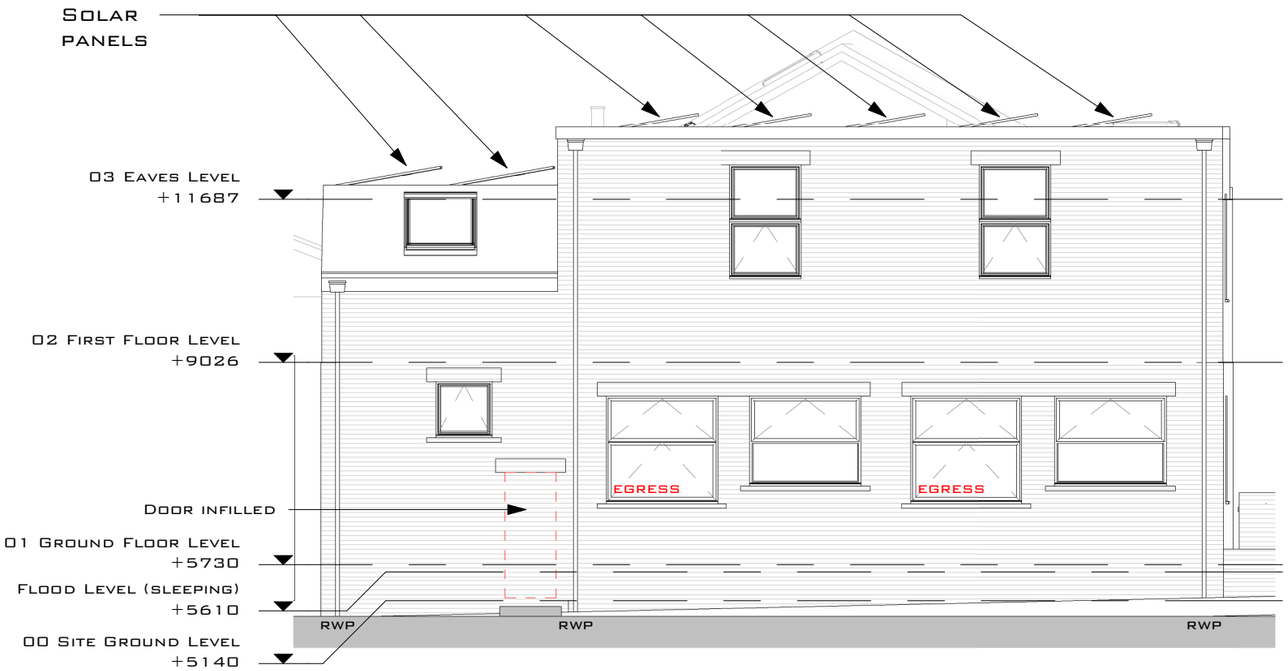

Proposed East Elevation

1 : 100 @ A3

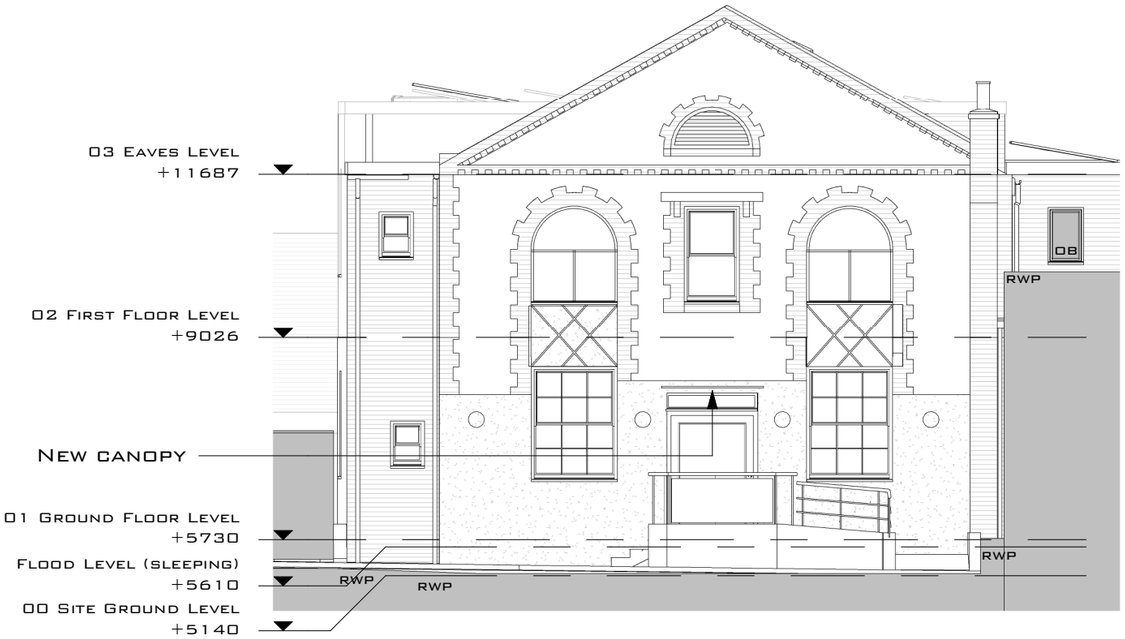

Proposed West Elevation

1 : 100 @ A3

REV	DATE	REVISION	DRN	CHD	APP
P06	29.11.23	Updates based on planning comments re bin stores, cycle storage, window obscuration	MQ	JS	JS
P05	05.09.23	Planning Application Issue	MQ	JS	JS
P04	03.08.23	Obscure glazing removed from top of first floor windows	MQ	JS	JS
P03	25.07.23	Second bed added to Unit 3, cupboard moved to enlarge bedroom	MQ	JS	JS
P02	11.07.23	East Elevation updated, existing front railing added	MQ	JS	JS
P01	15.06.23	General Update	MQ	JS	JS

0m 1m 2m 3m 4m 5m 10m

Scale Bar @ 1:100

SCALE: As indicated @ A3

CLIENT:
Adur & Worthing Council

PROJECT:
Marine Place
24 Marine Place
Worthing
BN11 3DN

TITLE:
Proposed East and West Elevations

CITYZEN
ARCHITECTURE | ENVIRONMENT
MARITIME HOUSE
BASIN ROAD NORTH
HOVE
EAST SUSSEX
BN41 1WR
CONTACT@CITYZENDESIGN.CO.UK
WWW.CITYZENDESIGN.CO.UK
01273 915010
CIAT CHARTERED PRACTICE
COPYRIGHT CITYZEN LIMITED

PURPOSE OF DRAWING:	SUITABILITY:	RIBA STAGE:	DESIGNER:	DATE:	REVISION:
STAGE APPROVAL	S4	3	MATT QUINE	20/04/23	P06

DRAWING NUMBER:
2305-CTZ-XX-XX-DR-A-3050