T.P. OFFICE COPY
BOROUGH OF WORTHING
DEPOSITED 14.8.08
TP REF No.
WB/ 08 / 0862/am



South 1:100

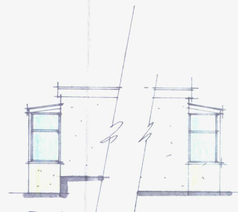

East West

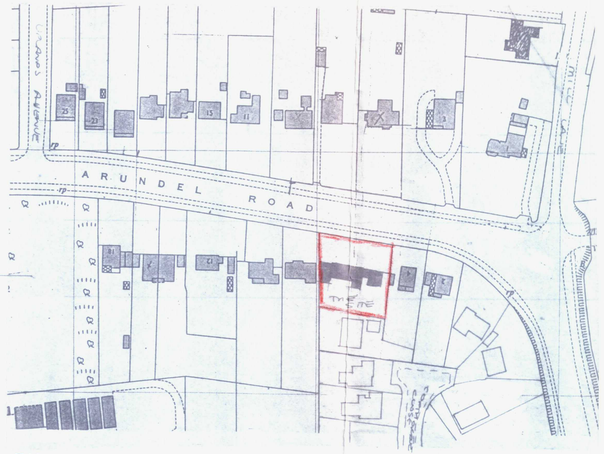

Site plan 1:1250



Block plan 1:500



North 1:100

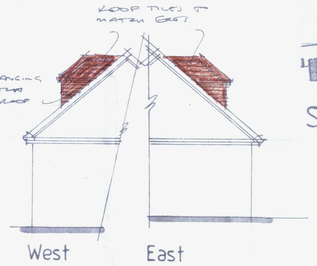

West East

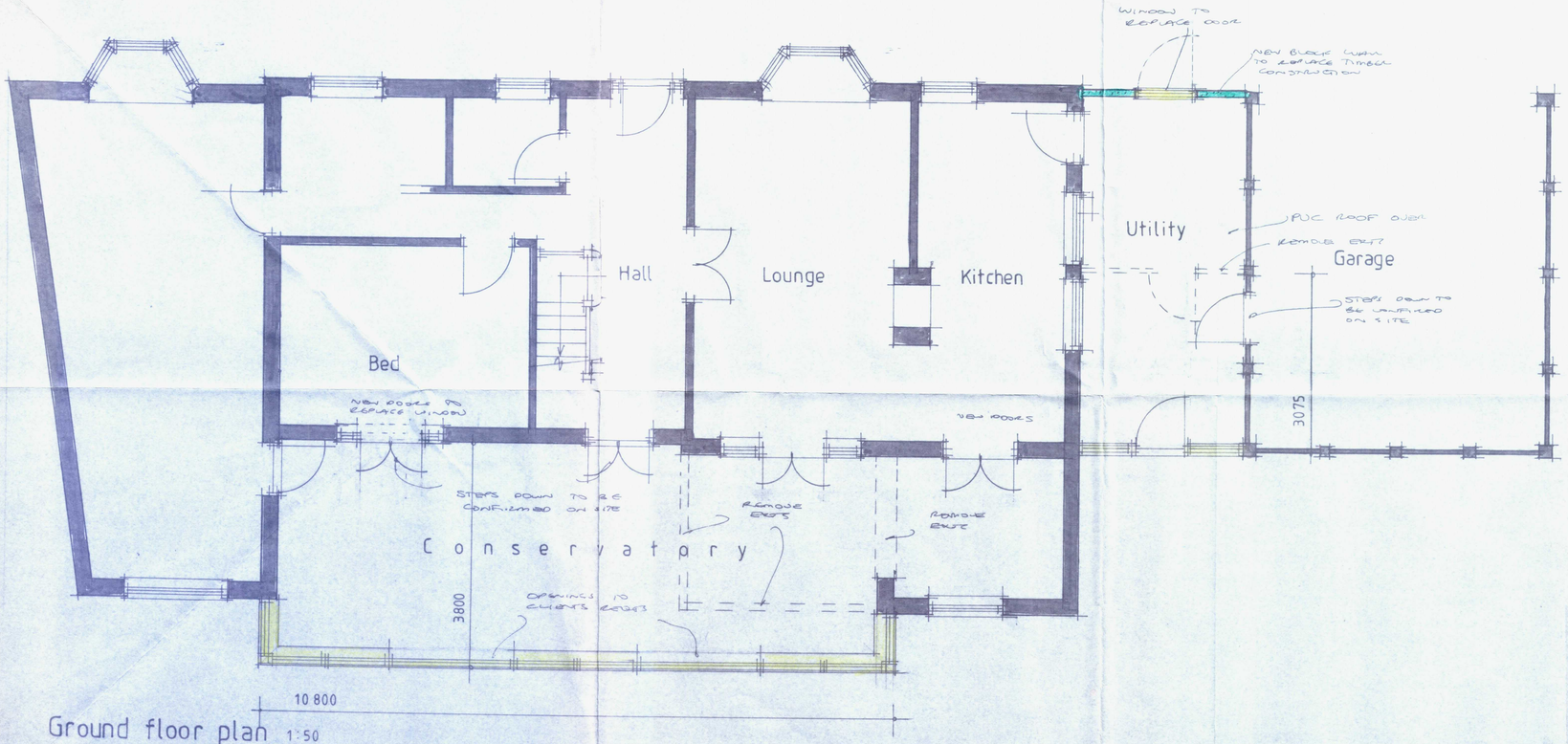

Ground floor plan 1:50

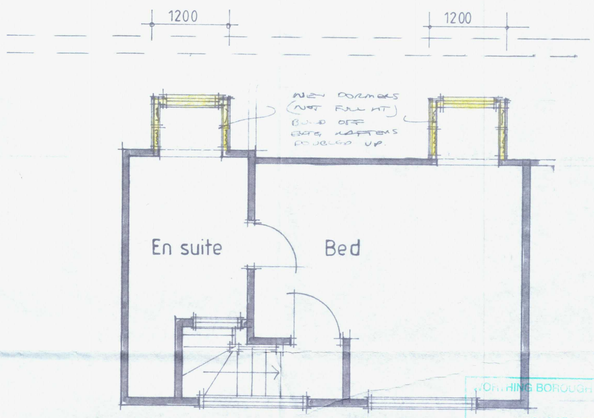

First floor 1:50

WORTHING BOROUGH COUNCIL
- 6 OCT 2008
CONSENT GRANTED SUBJECT TO CONDITIONS

All electrical works to meet requirements of Part P (Electrical Safety) Installation to be designed installed, Inspected and tested by person competent to do so. Council to be satisfied that Part P has been complied with, by issuing of appropriate BS7671 electrical installation certificate for works by person competent to issue same

AJ SALTER & SON
Architectural Technicians and Surveyors
50 WINDSOR ROAD, WORTHING, WEST SUSSEX, BN11 2LY
Tel/Fax: (01903 209496)
E-mail: ajsalterandson@hotmail.com

C	
B	
A	
Client	N. BROWN ESQ.
Address	6 Arundel Road : Worthing
Drawing	CONSERVATORIES & DORMERS — No. 8307:1
Scale	1:50 1:100 1:500 1:1250 — Drawn S — Date SEPT 07