

South-east (Street elevation) 1:100



North-west

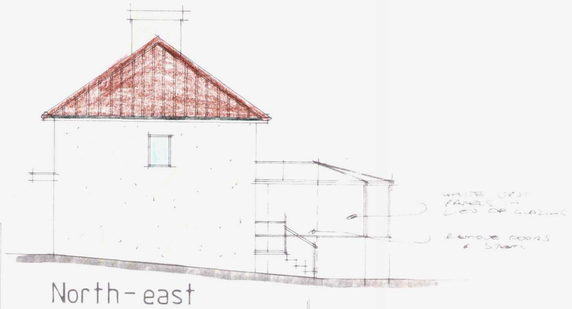

North-east

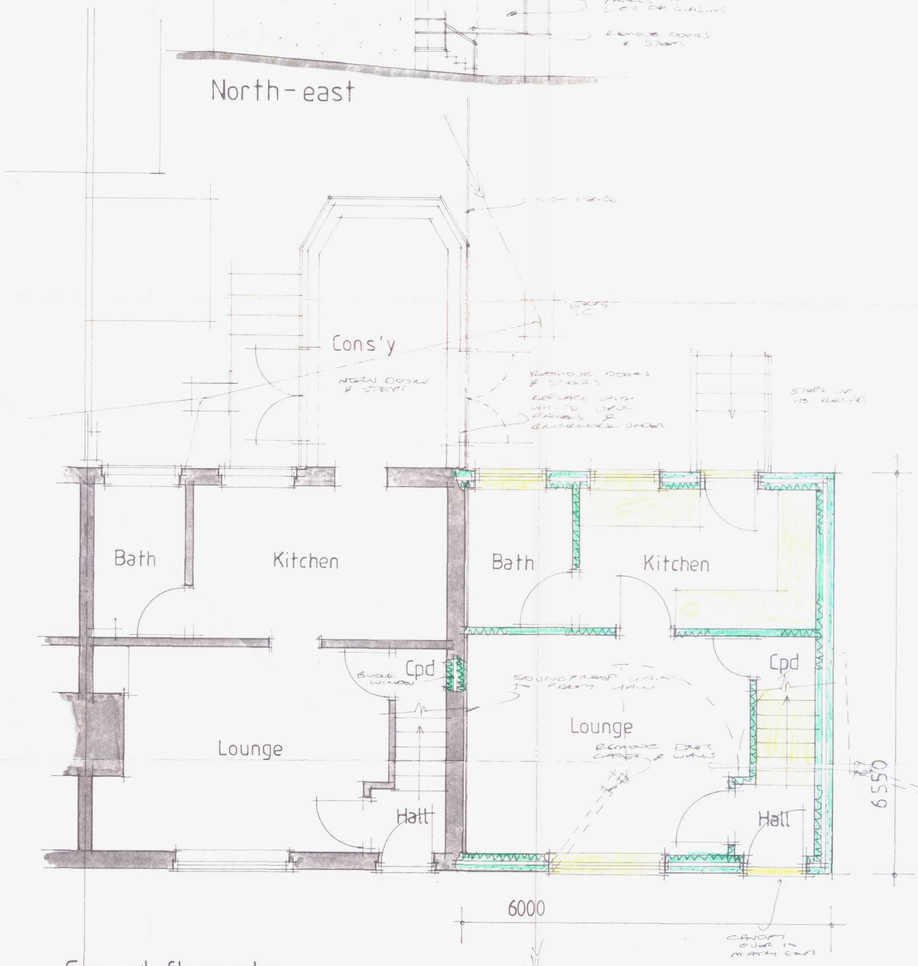

Ground floor plan 1:50

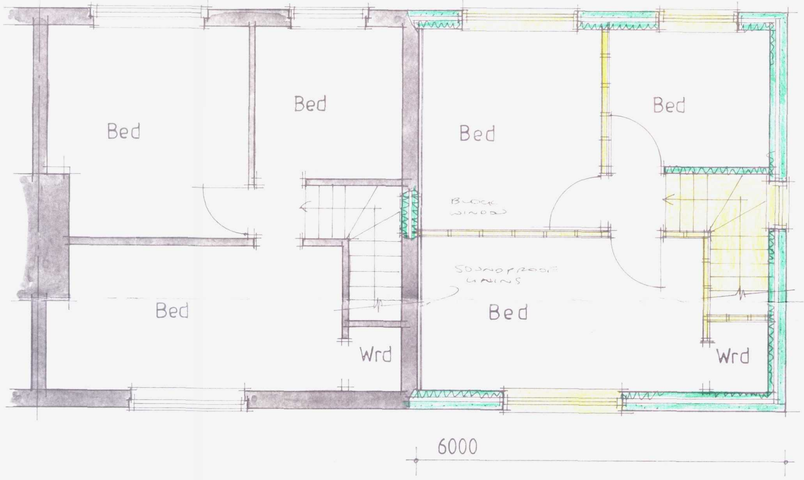

First floor 1:50

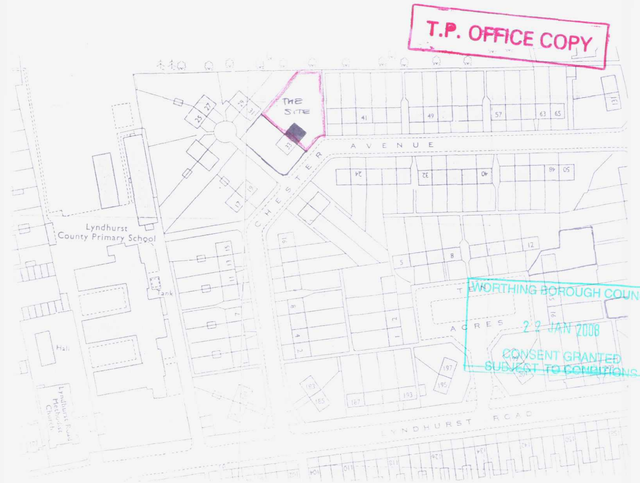

Site plan 1:1250



Block plan 1:500

T.P. OFFICE COPY

BOROUGH OF WORTHING
DEPOSITED 06.12.07
TP REF NO
WB / 07 / 1358/FULL

All electrical works to meet requirements of Part P (Electrical Safety) Installation to be designed installed, inspected and tested by person competent to do so. Council to be satisfied that Part P has been complied with, by issuing of appropriate BS7671 electrical installation certificate for works by person competent to issue same

AJ SALTER & SON
Architectural Technicians
and Surveyors
50 WINDSOR ROAD, WORTHING,
WEST SUSSEX, BN11 2LY
Tel/Fax: (01903 209496)
E-mail: ajsalterandson@hotmail.com

C	
B	
A	
Client	M. PRESTON ESQ.
Address	35 Chester Avenue : Worthing
Drawing	PROPOSED DWELLING
No.	8507:1
Scale	1:50 1:100 1:500 1:1250
Drawn	[redacted]
Date	OCT 07