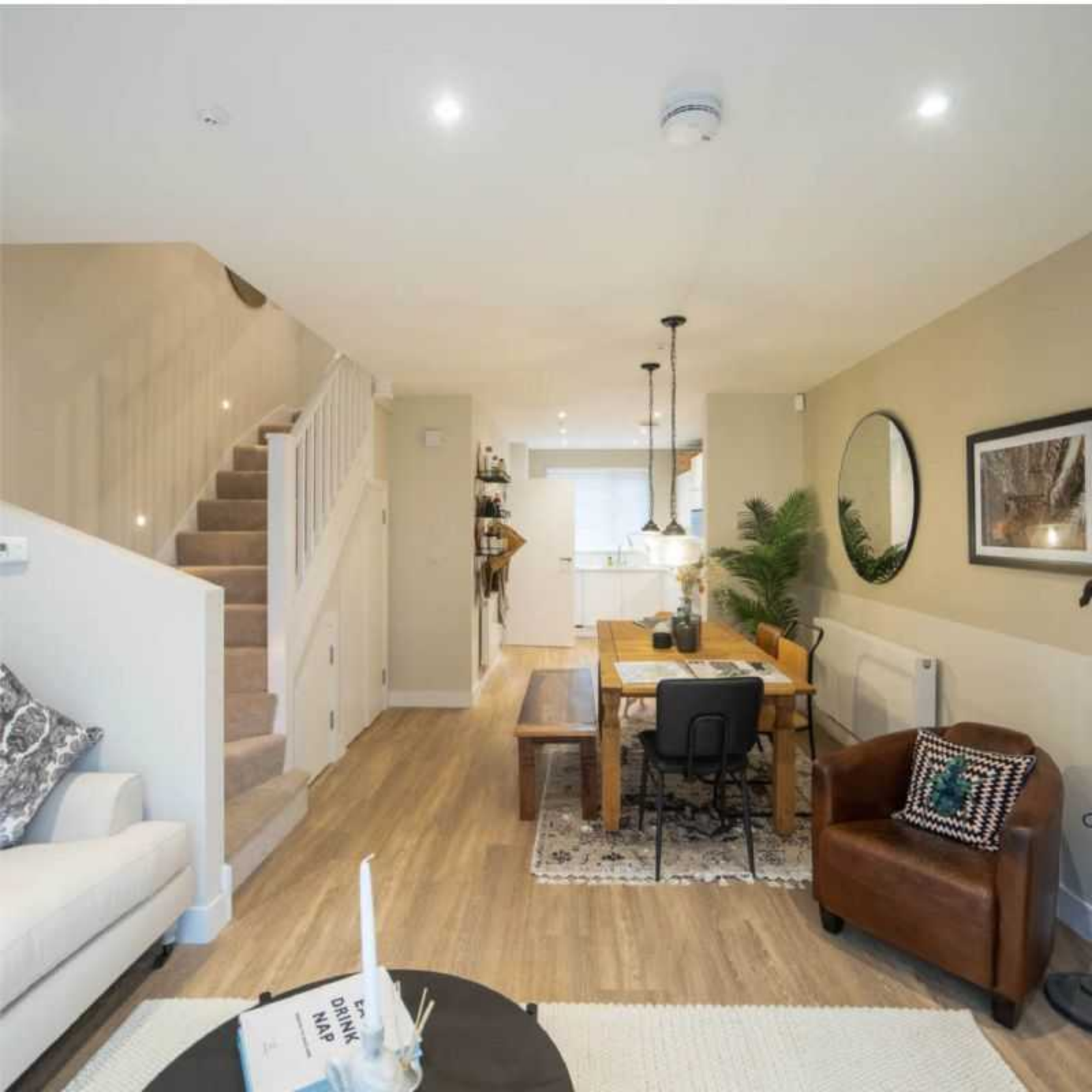
DRINK
NAP