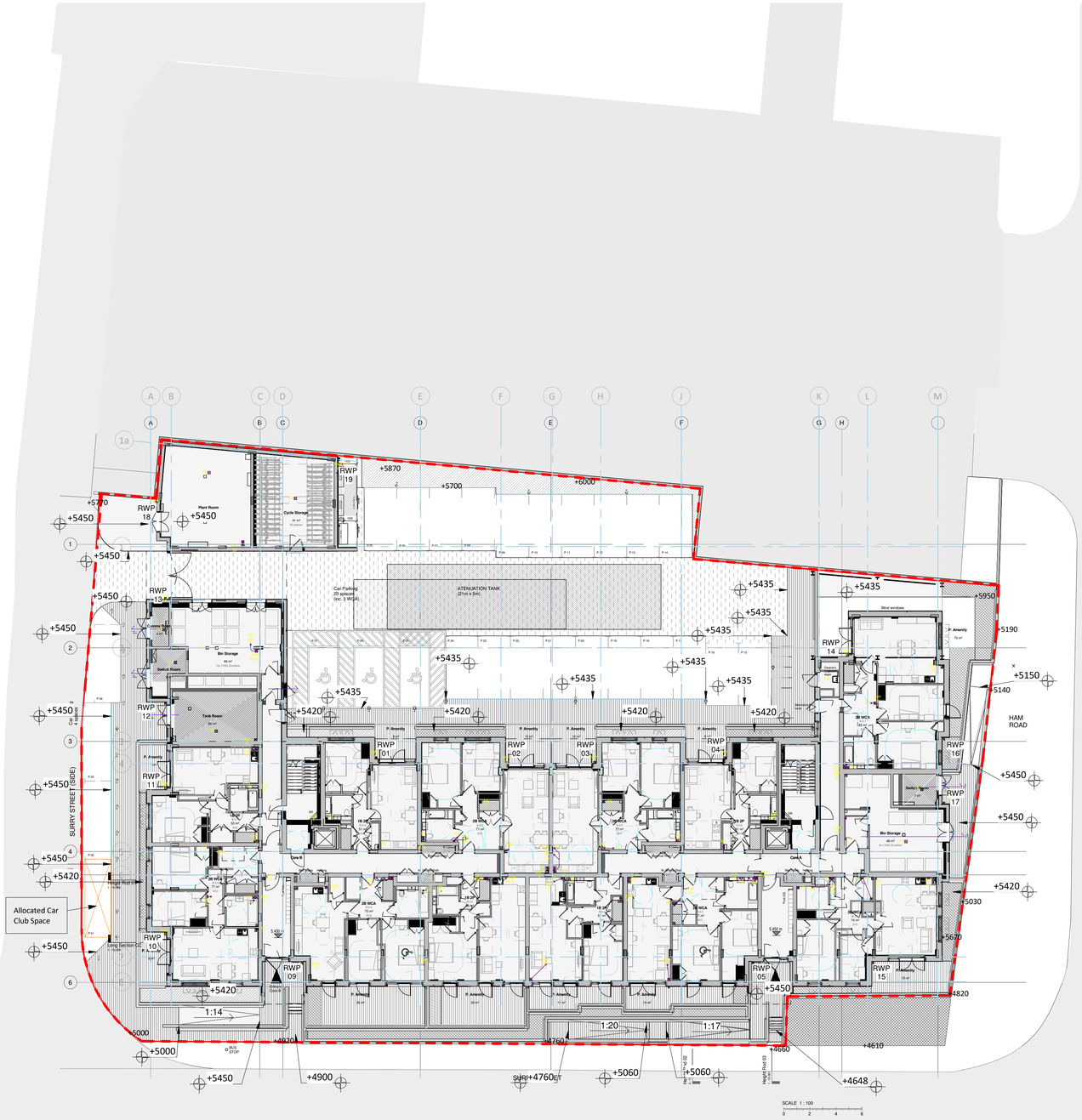

Notes
Do not scale from this drawing. All dimensions to be verified by the contractor on site.

Key:

+ 0000 Existing Level

0000 Proposed Level

Key Plan

1 : 200@A1

North Point

Rev	Description	Date	Init	Chkd
C01	Allocated Car club space noted	12.07.23	KA	KA
P01	Preliminary Issue	15.02.22	DAM	SS

Project
The Mannings, Shoreham-By-Sea

Title
Site Plan - Proposed Site & Ground Floor

Client
Real LSE Ltd

Status
Preliminary

Date	Drawn By	Checked By
15/02/22	DAM	SS

Project No.	Drawing No.	Revision
RL51001	RL51001- CAL- 00- GF-PL- A-0104	C01

calfordseaden

St John's House 1a Knoll Rise Orpington Kent BR6 0JX
01689 888222 orpington@calfordseaden.com calfordseaden.com
calfordseaden LLP is a Limited Liability Partnership Registered in England & Wales number OC315838
LONDON ▮ BIRMINGHAM ▮ CAMBRIDGE ▮ KENT ▮ ESSEX ▮ HAMPSHIRE