Figured dimensions only are to be used. All dimensions to be checked onsite. Differences between drawings and between drawings and specification or bills of quantities to be reported to the PRC Group.

© The copyright of the drawings and designs contained therein remains vested in the PRC Group

Revisions:	By:	Date:
A. General update	GF	11/07
B. Size of riser amended, front window on eastern elevation widened.	DD	12/07
C. Tree positions amended to survey information.	DD	01/08
D. Brise soleil amended.	DD	04/08

Net Area Schedule

Quantity	Plot Number	Room Name	Area Sq Meters	Area Sq Ft
1		Commercial / Restaurant	278m²	2,996ft²
1		Commercial / Restaurant	281m²	3,026ft²
1		Office	267m²	2,877ft²
1		Retail	78m²	837ft²
1		Retail	105m²	1,130ft²
1		Retail	57m²	614ft²
Total 6			1066m²	11,479ft²

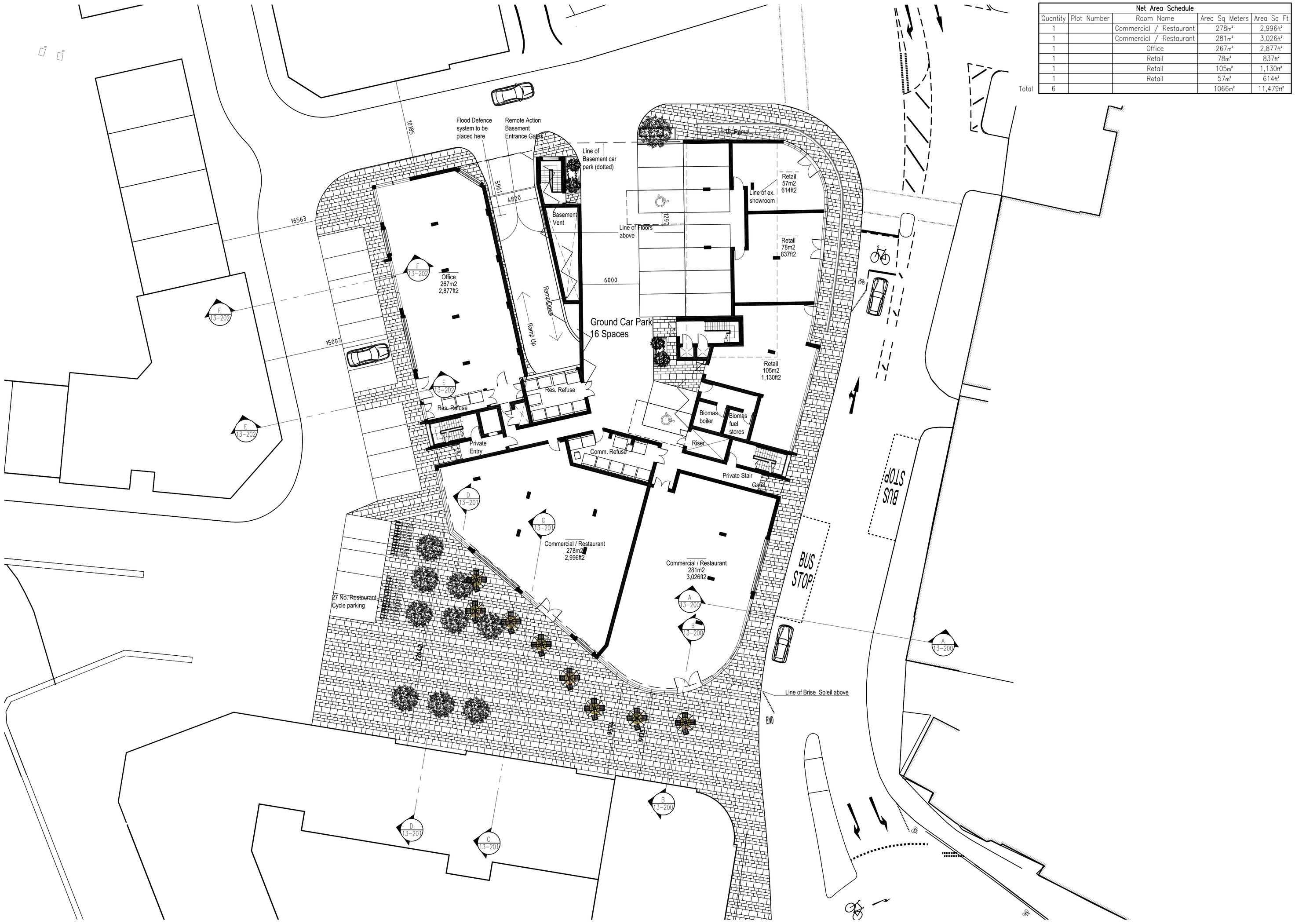

N

Client:
BERKELEY HOMES

Project:
ROPETACKLE
BLOCKS B AND C

GROUND FLOOR PLAN

Scale @ A1:	Project Co-Ordinator:	Date:
1:200	GF	04/08

Job No:	Stage:	Drawing No:	Rev:
6222	PL	13-101	D

Issue Status:

Construction	☐	Preliminary	☐
Information	☐	Approval	☒
Tender	☐		

PRC

32 Victoria Road,
Surbiton, Surrey,
KT6 4JT

020 8399 5188
Fax: 020 8399 3863

info@prc-group.com
www.prc-group.com

Architecture
Planning
Urban Design
Engineering
Landscape
Interiors

Offices
London
Surbiton
Basingstoke
Milton Keynes
Dublin
Cork
Warsaw
Shanghai

PRC Group incorporating GDA and MCL

G:\6222 Ropetackle Block B & C\Current Issue\Planning\Submission\003_30.04.08\6222_FP00 alternative.dwg