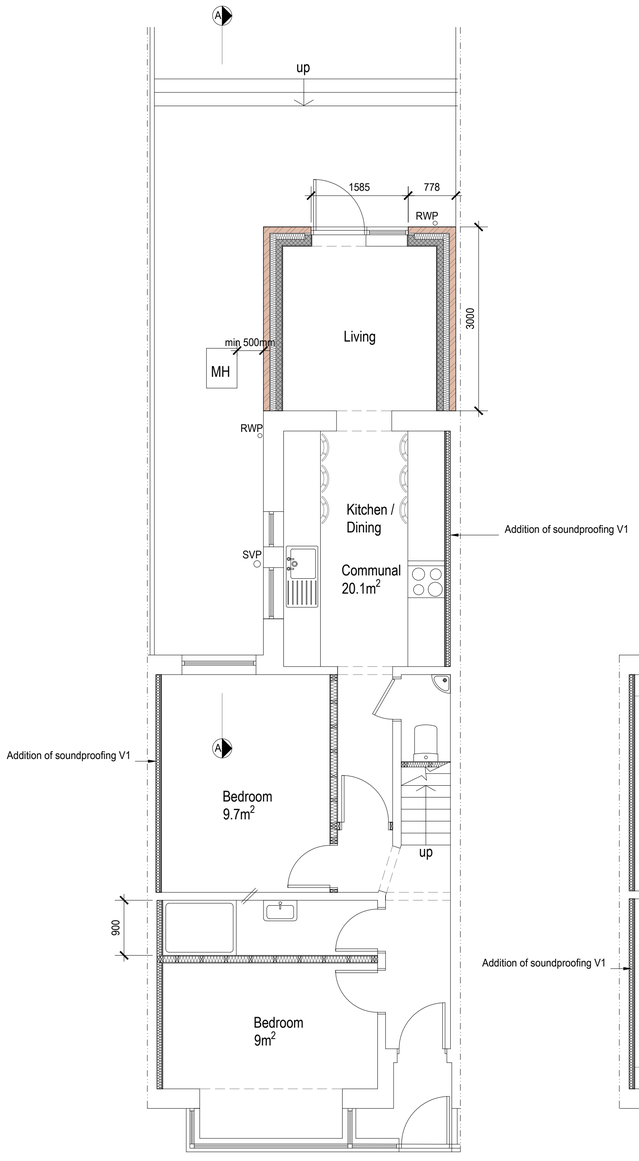

Proposed Ground Floor Plan 1:50

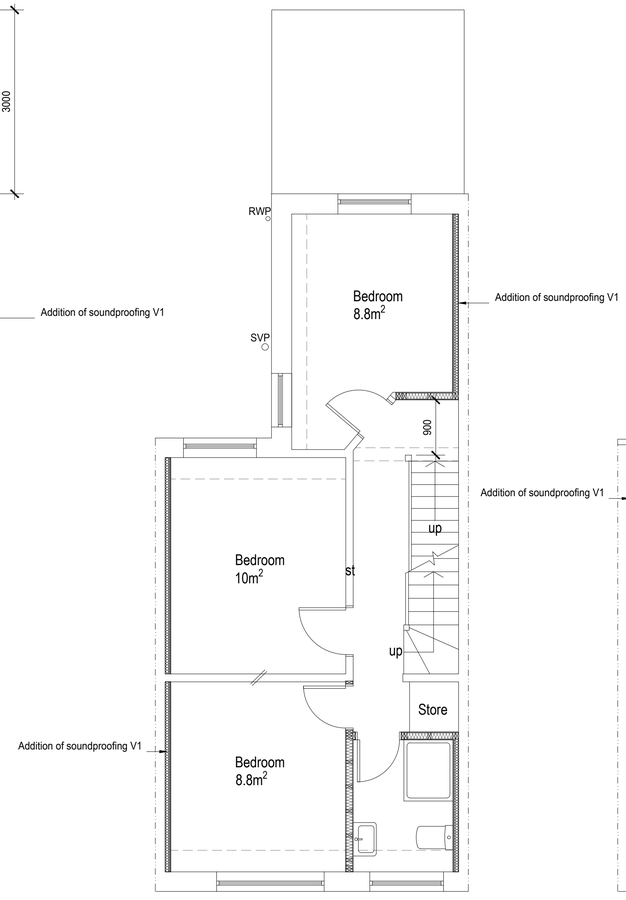

Proposed First Floor Plan 1:50

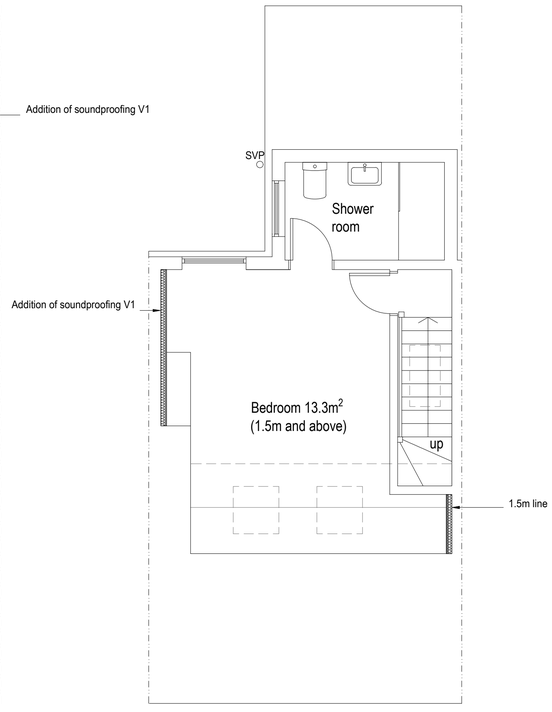

Proposed Second Floor Plan 1:50

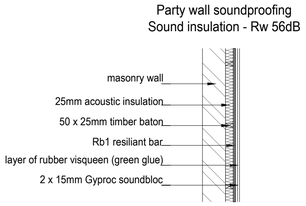

Soundproof wall insulation
specification Version 1 1:20

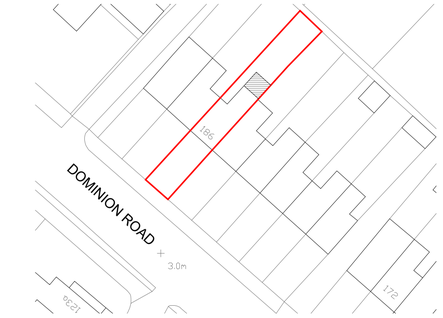

Block plan 1:500

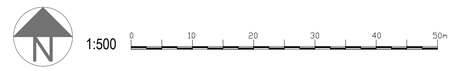

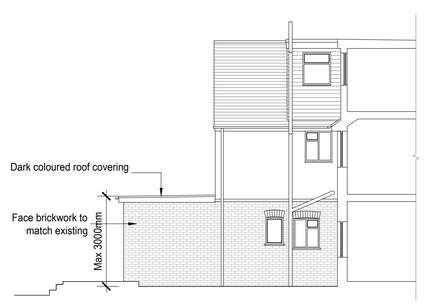

Proposed Sectional Elevation A-A 1:100

All proposed materials used will be of similar appearance to those used in the construction of the exterior of the existing dwellinghouse

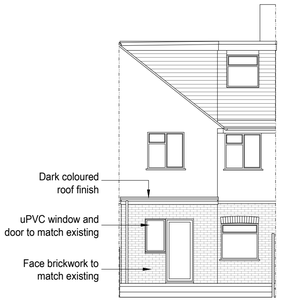

Proposed Rear Elevation 1:100

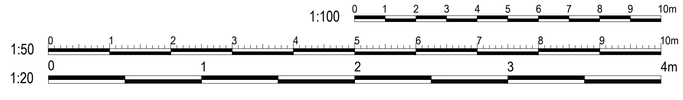

amendments

bpm Architectural Services Ltd.

client: Andy Lee

project: 186 Dominion Road
Worthing
BN14 8JW

project ref: 2691 Drawing No. 02

drawing title: Proposed

drawn by: A.W.

date: June 23 scale: 1:50/100@ A1

www.bpmnet.co.uk
info@bpmnet.co.uk

Do not scale off drawing, check all dimensions on site before all work is commenced

All goods materials workmanship to conform with current building regs BSS and COP's