T.P. OFFICE COPY

BOROUGH OF WORTHING
DEPOSITED 13/10/07 7.1.10
TP. REF. No.
07/1236/FUL
WB/10/0927/FUL

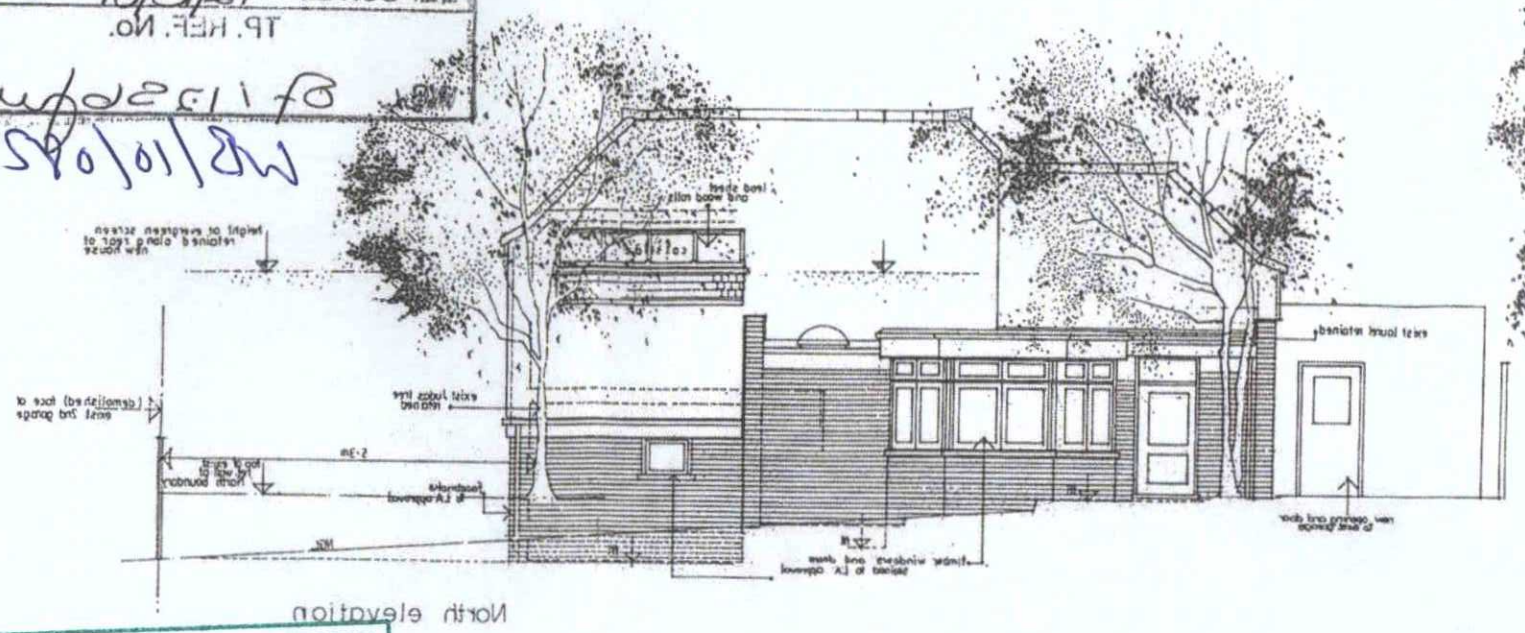

North elevation

WORTHING BOROUGH COUNCIL
11 JAN 2011
CONSENT GRANTED
SUBJECT TO CONDITIONS

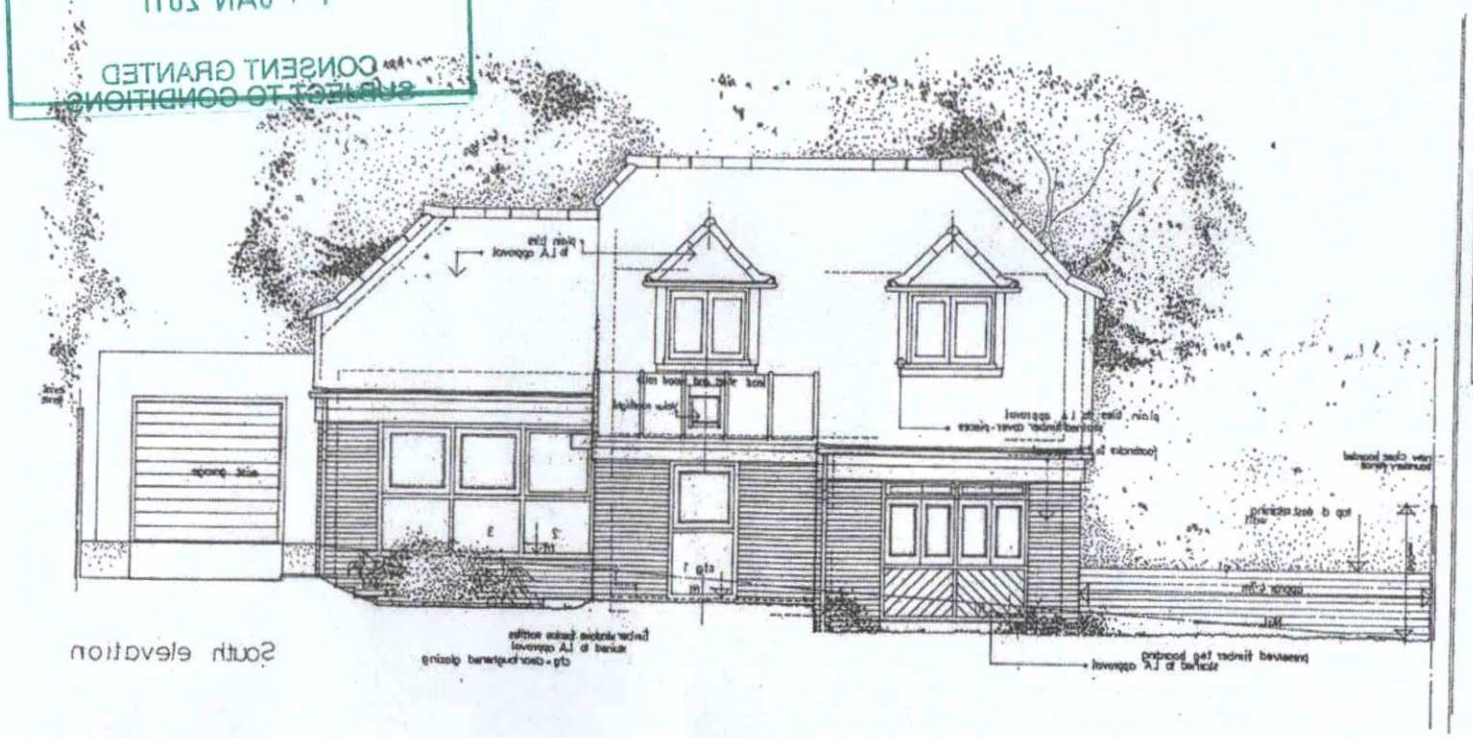

South elevation

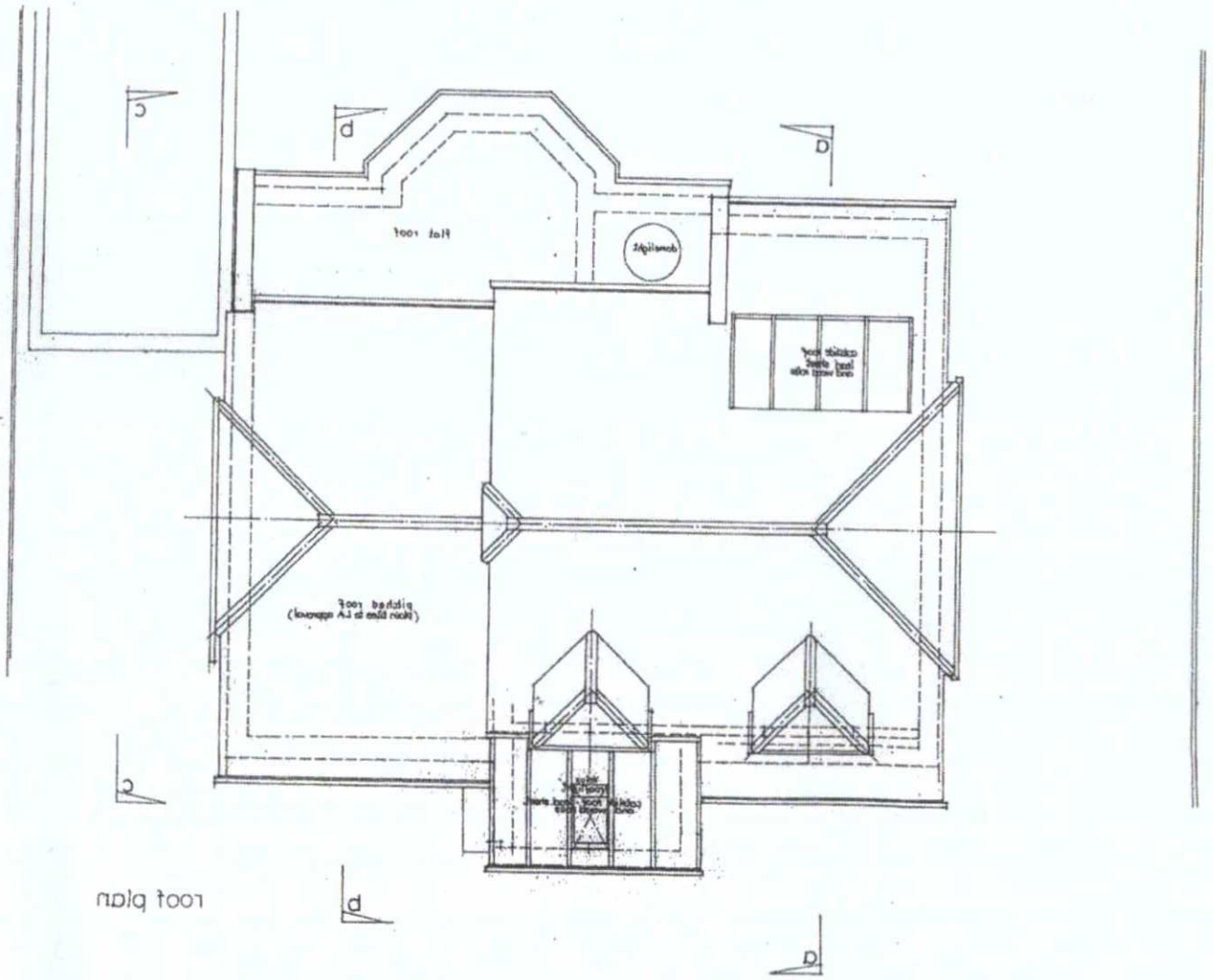

roof plan

PRESTON RUBIN ASSOCIATES
Chartered Architectural Town Planning Consultants
Jesses Farm, Park Lane, Warminghurst
Ashington, West Sussex RH20 3AN
Telephone: 0903 893087 Fax: 0903 892164

scale 1:100
date Jan 2007
drawing no 9721/3/A

Rev A Force line adjusted between properties
07/07

additional house at Normandy Lodge, Wellingham Lane, Worthing