

Proposed Rear (West) Elevation 1:100



Proposed Front (East) Elevation 1:100



Proposed Side (South) Elevation 1:100

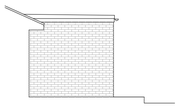

Proposed Side (North) Elevation 1:100





Block plan 1:500

1:500 0 10 20 30 40 50m

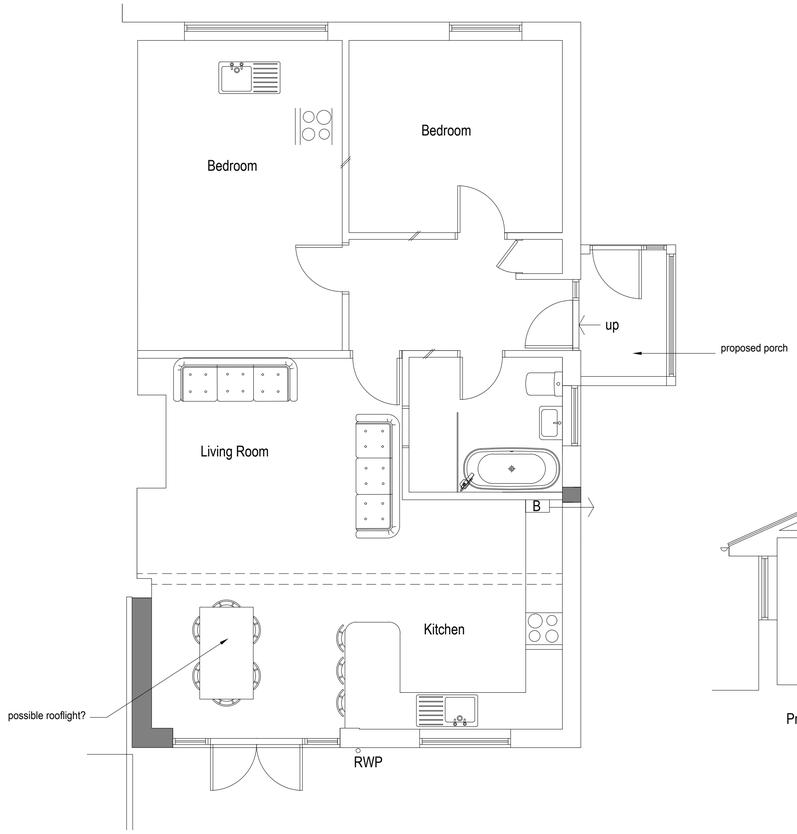

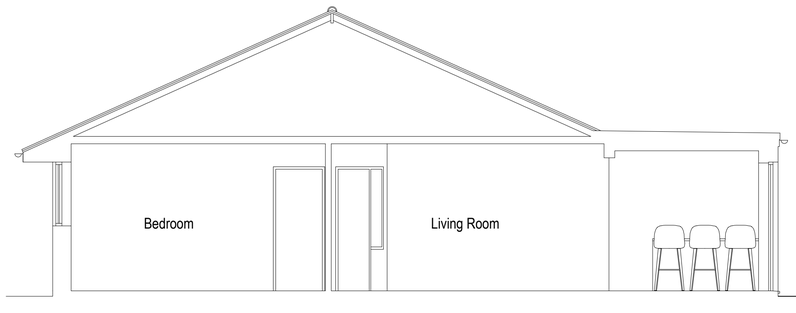

Proposed Section A-A 1:50

Rev B 02.10.24 Side elevation added
Rev A 30.09.24 annotation
amendments

bpm Architectural Services Ltd.

client: Mr and Mrs Anderson

project: 20 Poling Close
Goring
BN12 6BA

project ref: 3007 Drawing No. 02B

drawing title: Proposed plans , elevations and sections

drawn by: J Boys

date: Aug 24 scale: 1:50/100@ A1

www.bpmnet.co.uk
info@bpmnet.co.uk

Do not scale off drawing, check all dimensions on site before all work is commenced

All goods materials workmanship to conform with current building regs BSS and COP's