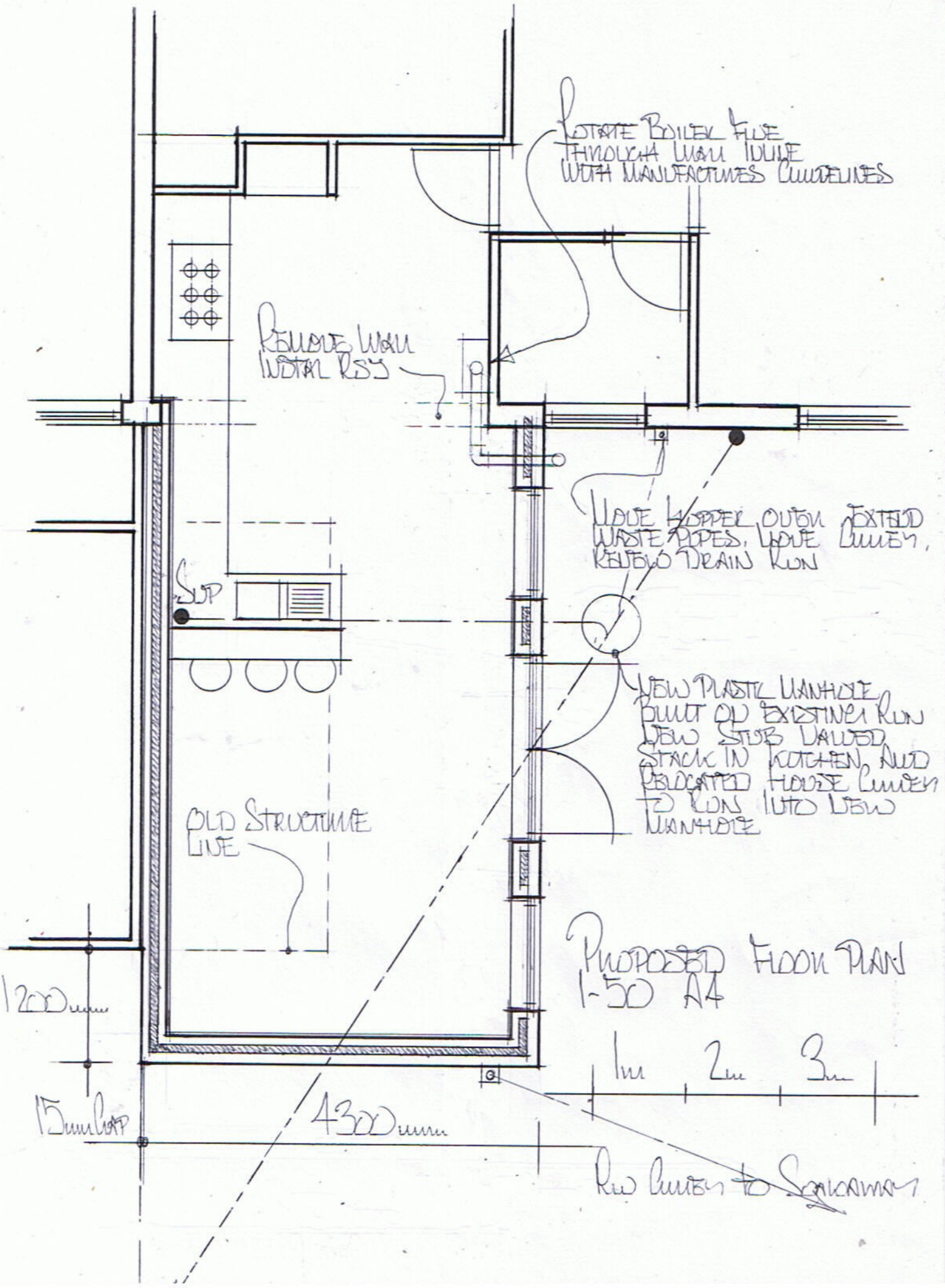
ROTATE BOILER FLUE THROUGH WALL INLINE WITH MANUFACTURES GUIDELINES
REMOVE WALL INSTAL RSJ
MOVE HOPPER OVER EXTEND WASTE PIPES, MOVE GULLEY, RENEW DRAIN RUN
SUP
NEW PLASTIC MANHOLE BUILT ON EXISTING RUN NEW STUB VALVED STACK IN KITCHEN AND RELOCATED HOUSE GULLEY TO RUN INTO NEW MANHOLE
OLD STRUCTURE LINE
PROPOSED FLOOR PLAN 1-50 A4
1200mm
1m
2m
3m
15mm CLAP
4300mm
RW GULLEY TO SOAKAWAY

SECTIONAL VIEW 1-50 A4 | 1m | 2m | 3m |

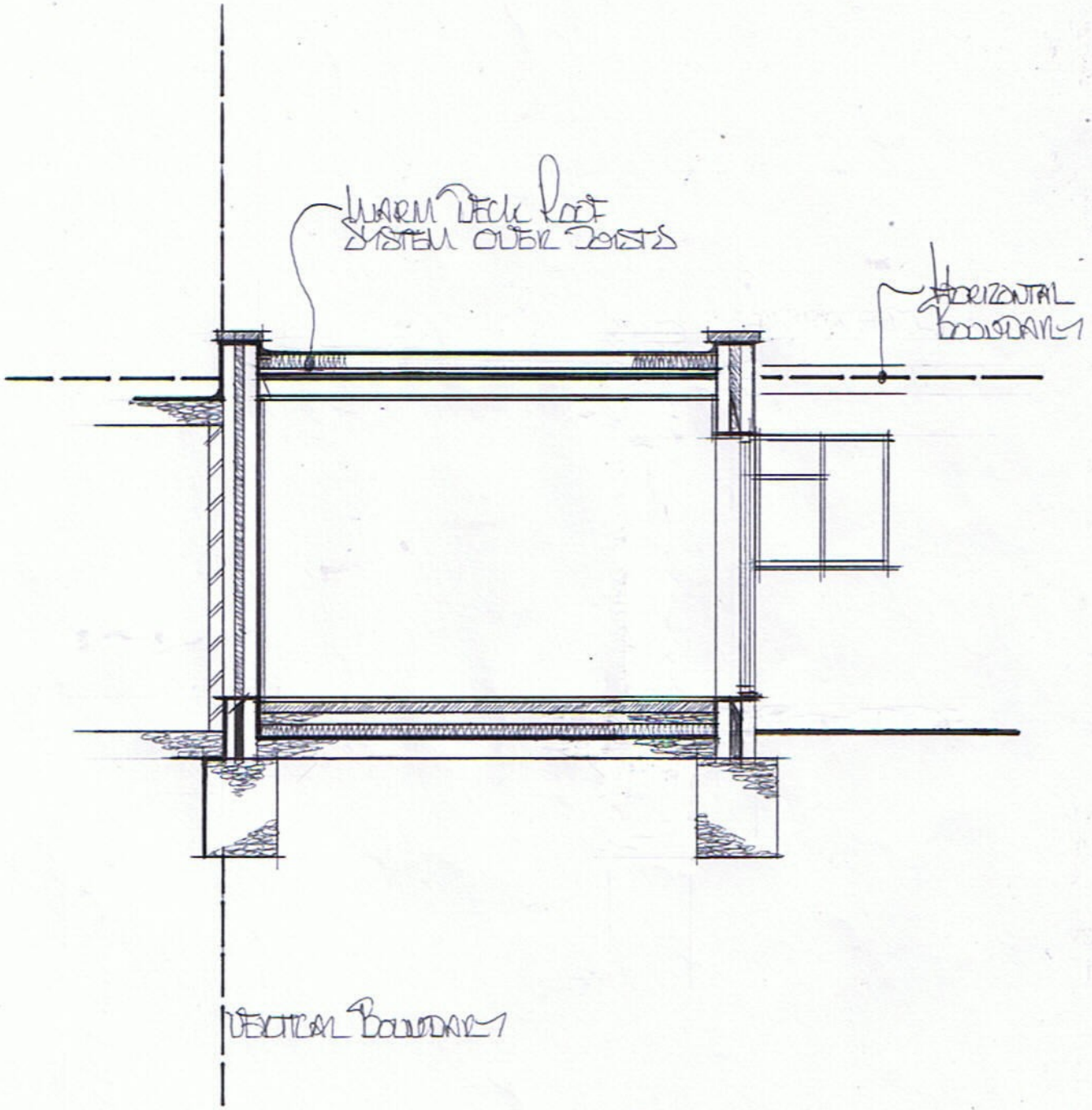

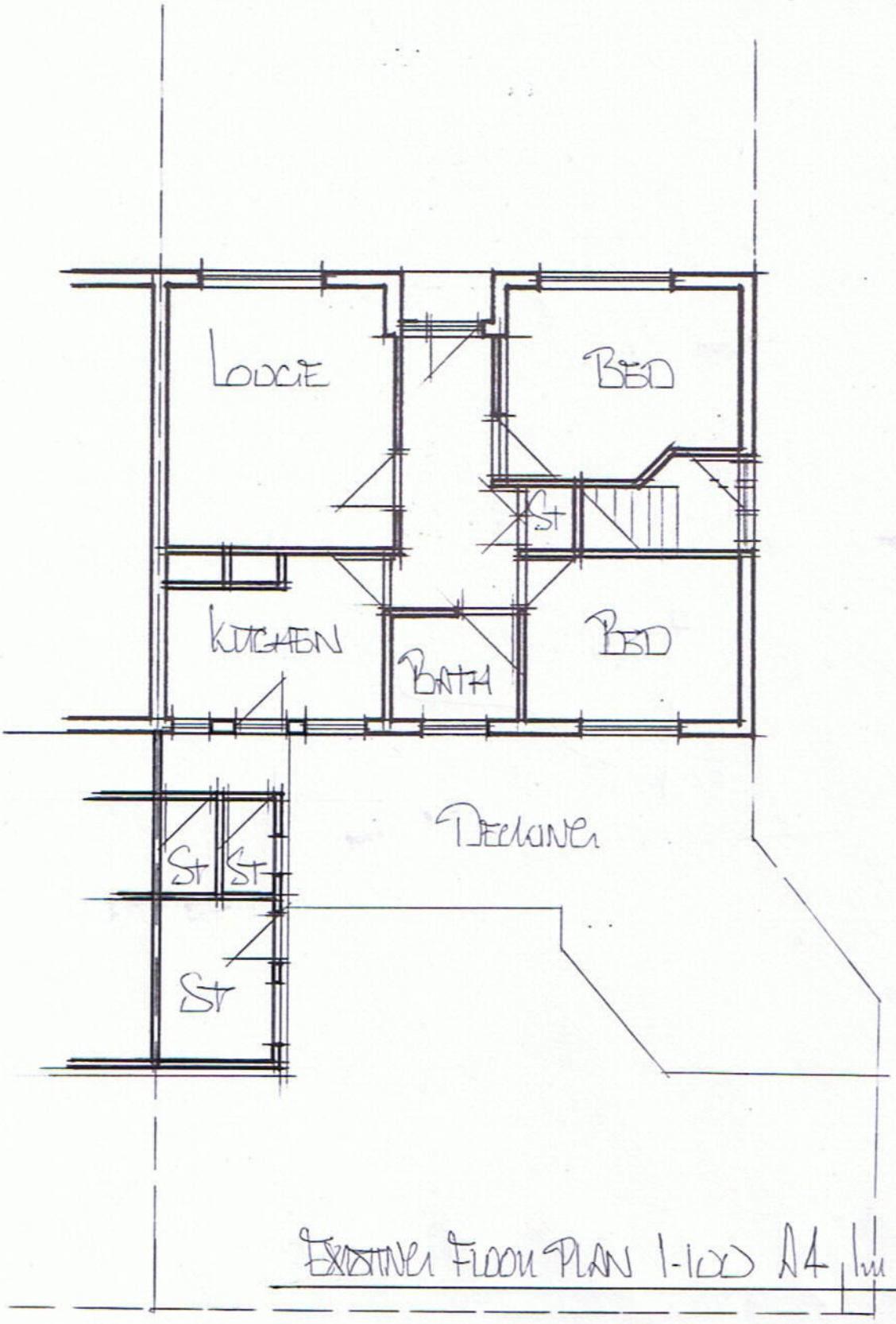

EXISTING FLOOR PLAN 1-100 A4

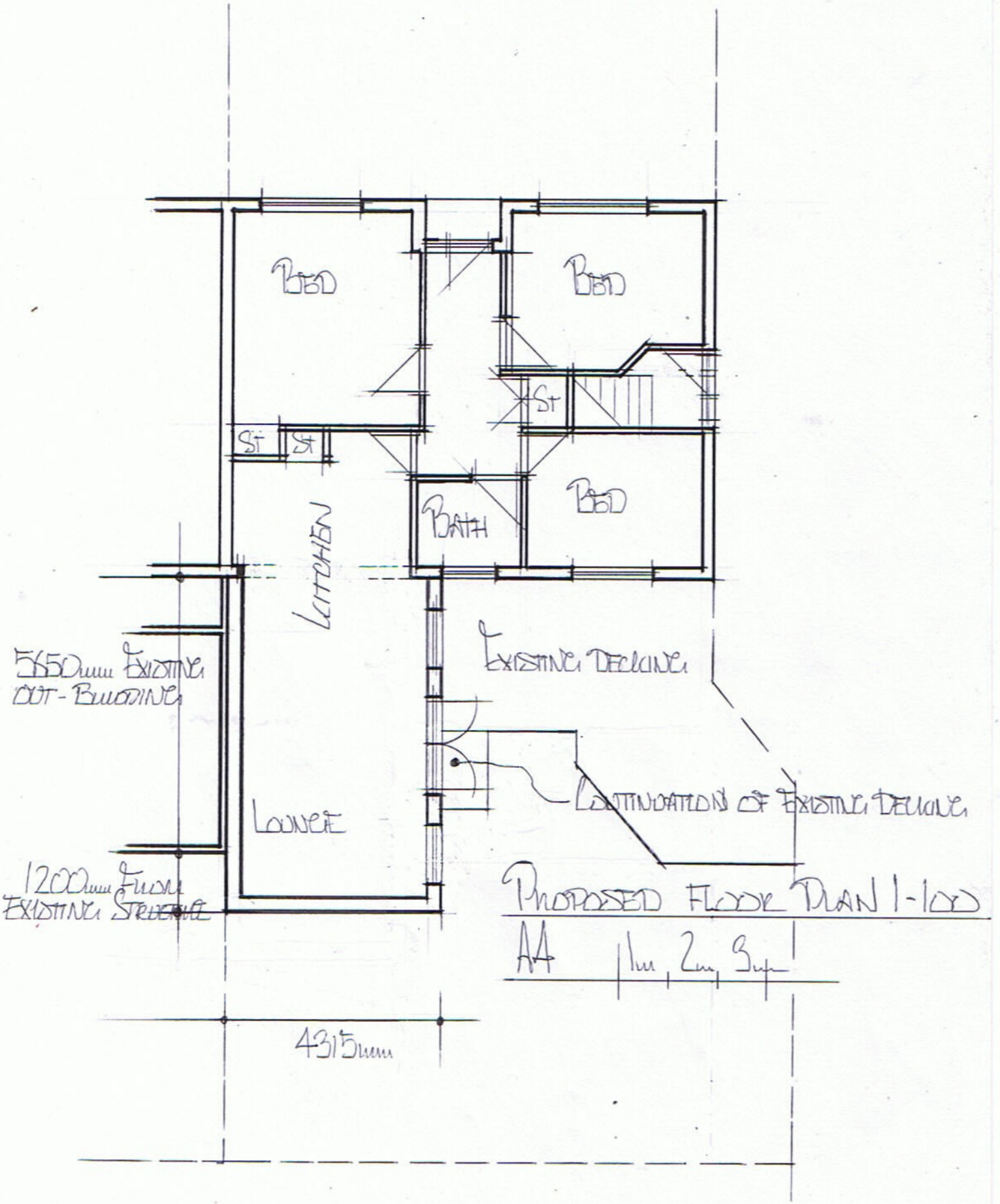

PROPOSED FLOOR PLAN 1-100

AA 1m 2m 3m

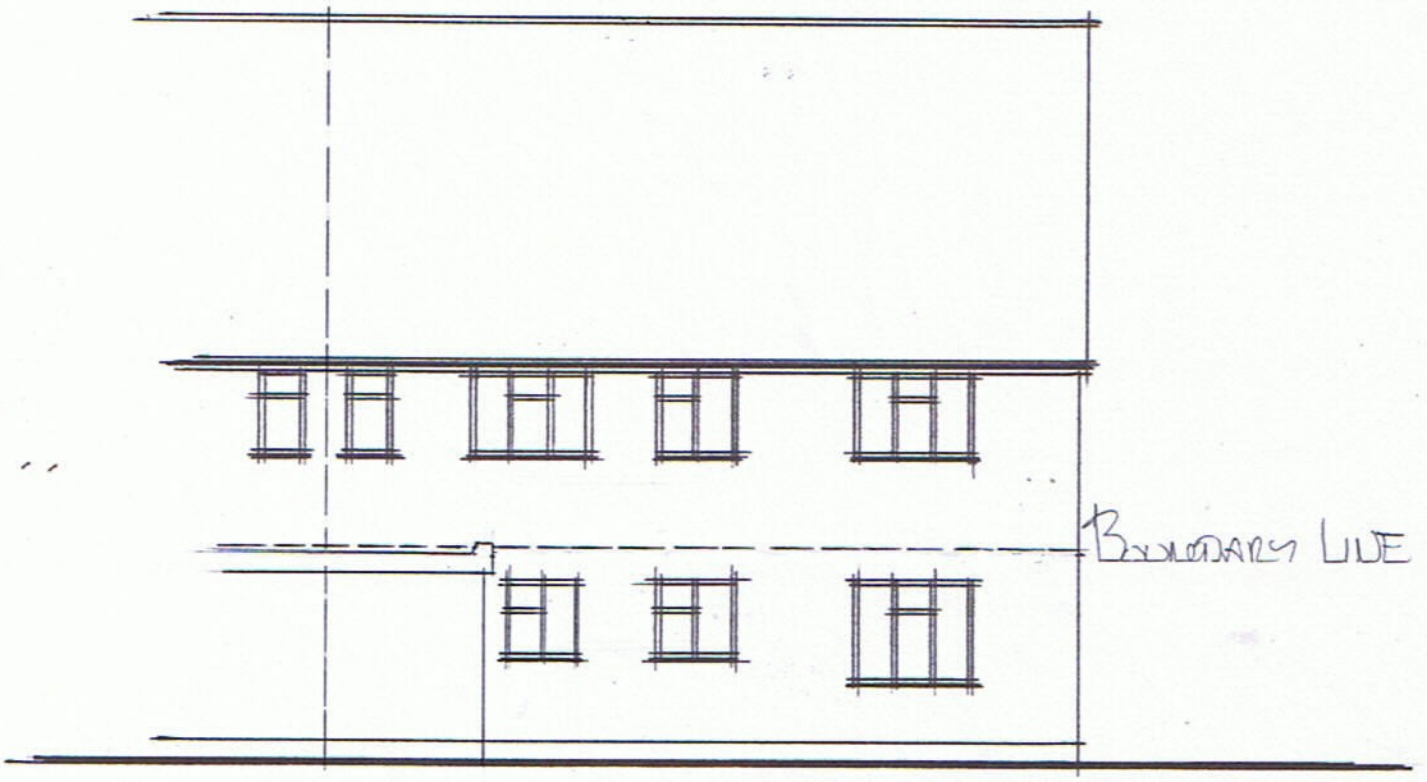

EXISTING REAR ELEVATION 1-100 A4 1m, 2m, 3m

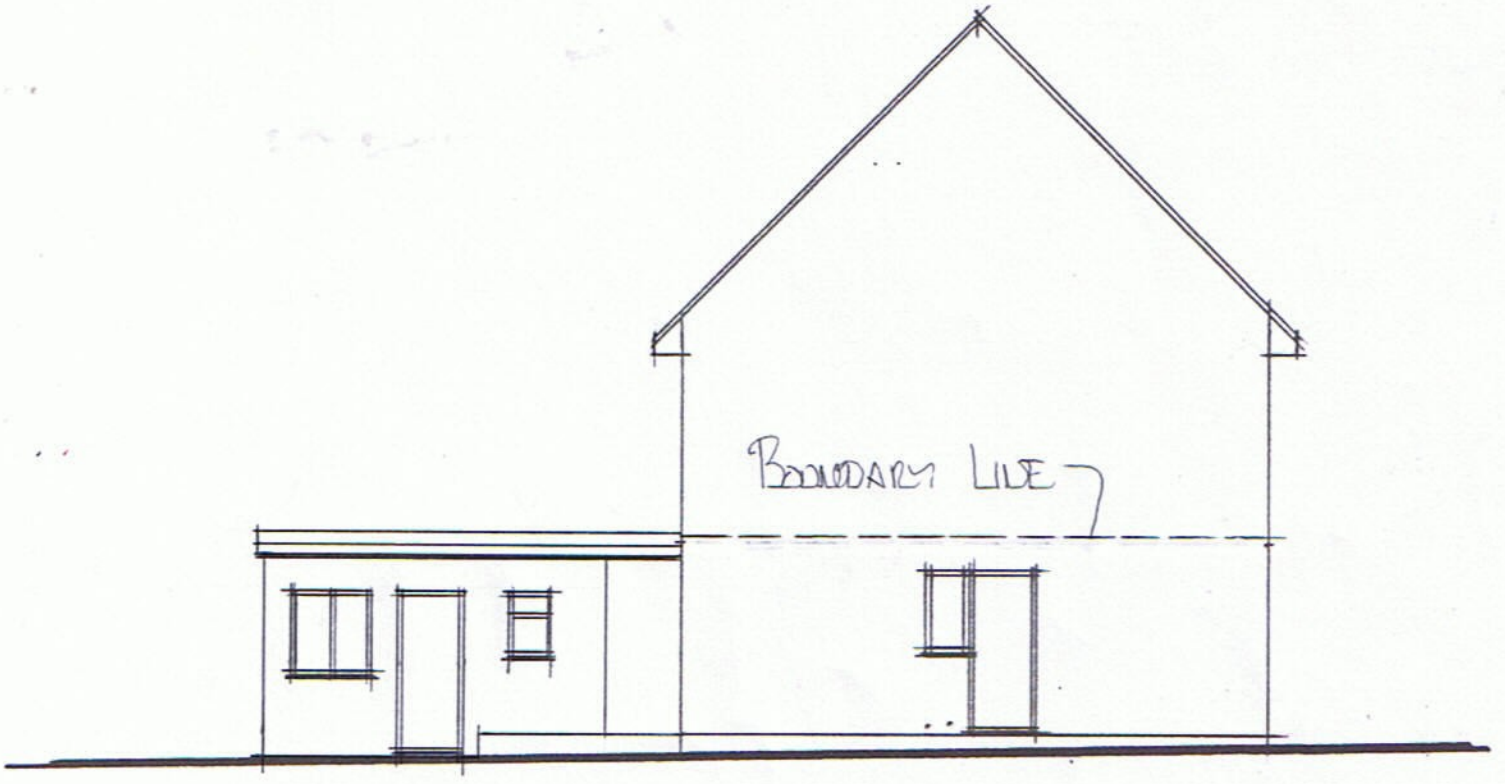

EXISTING SIDE ELEVATION 1-100 A4

PROPOSED REAR ELEVATION 1-100 A4 1m 2m 3m

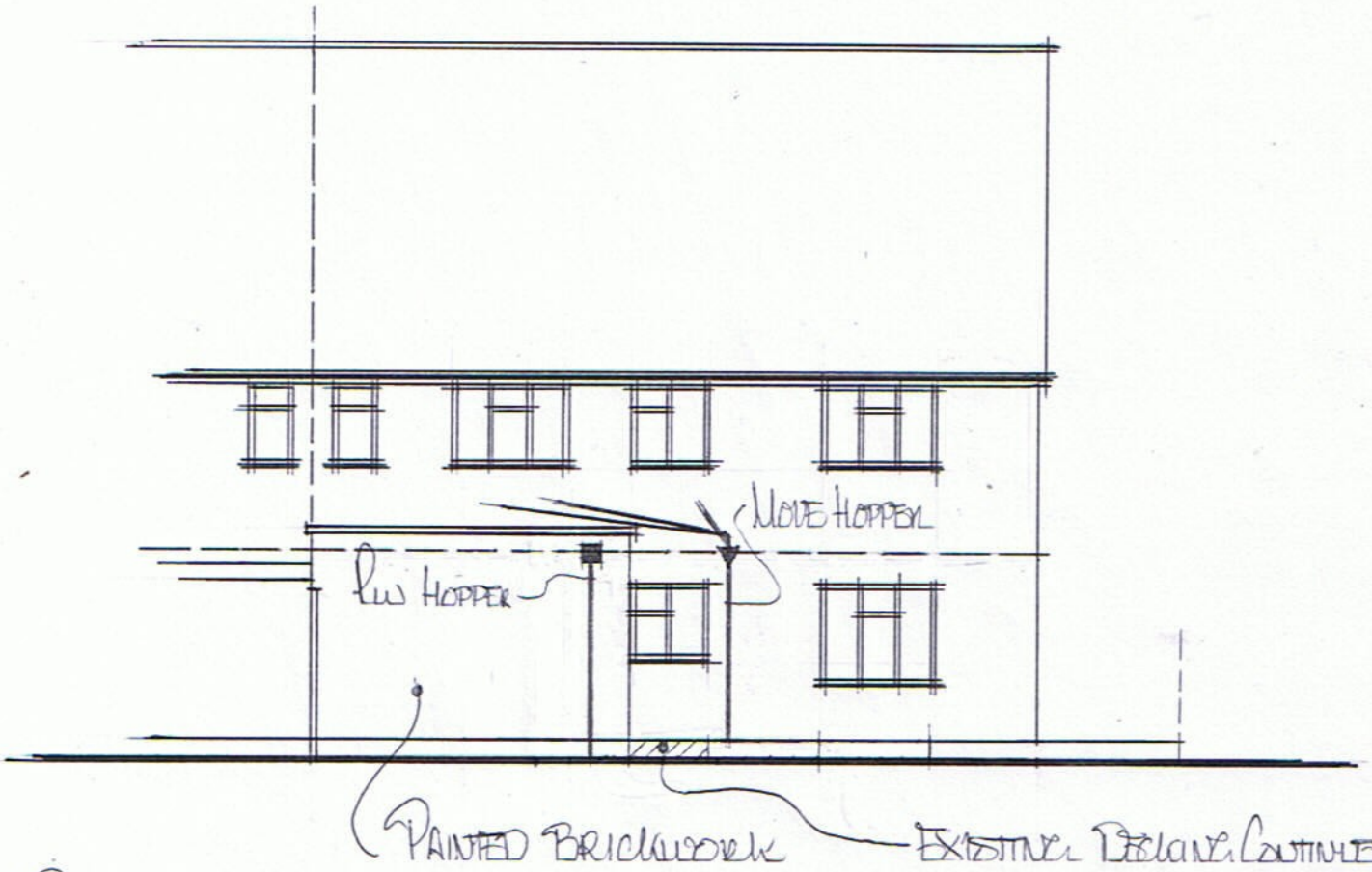

PROPOSED SIDE ELEVATION

