Planning Services, Adur & Worthing Councils
Portland House,
44 Richmond Road,
Worthing,
West Sussex,
BN11 1HS

Tel : 01903 221065
websites : www.adur.gov.uk or www.worthing.gov.uk
e-mail : planning@adur-worthing.gov.uk

Adur & Worthing councils

Application for tree works: works to trees subject to a tree preservation order (TPO) and/or notification of proposed works to trees in a conservation area. Town and Country Planning Act 1990

P.P. OFFICE COPY

blication of applications on planning authority websites.
ase note that the information provided on this application form and in supporting documents may be published on the Authority's website.
ou require any further clarification, please contact the Authority's planning department.

PP. 02422211

. Applicant Name, Address and Contact Details:

tle:	Mr	First name:		Surname:	French	
ompany name						
reet address:	34 Southdown Road			Country Code	National Number	Extension Number
			Telephone number:			
			Mobile number:			
own/City	Shoreham-by-Sea		Fax number:			
ounty:	West Sussex		Email address:			
ountry:						
ostcode:	BN43 5AN					

re you an agent acting on behalf of the applicant? (•) Yes ( ) No

. Agent Name, Address and Contact Details:

tle:	Mr	First Name:		Surname:	O'Flanagan	
ompany name:	Connick Tree Care					
reet address:	New Pond Farm			Country Code	National Number	Extension Number
	Woodhatch Road		Telephone number:		[redacted]	
			Mobile number:			
own/City	Reigate		Fax number:			
ounty:	Surrey		Email address:			
ountry:						
ostcode:	rh2 7qh		[redacted]			

ADUR & WORTHING
PLANNING SERVICES
PLAN. AWDM/ 0106/13
DATE VALID 30 JAN 2013

. Trees Location

lease provide the address of the site where the tree(s) stands (full address if possible):

ouse: 34 Suffix:

ouse name:

:reet address: Southdown Road

own/City: Shoreham-by-Sea

ounty: West Sussex

ostcode: BN43 5AN

'the location is unclear or there is not a full postal address, either escribe as clearly as possible where it is (for example, 'Land to rear f 12 to 18 High Street' or 'Woodland adjoining Elm Road') or provide n Ordnance Survey grid reference:

Description:

. Trees Ownership

he applicant is the owner of the trees

. What Are You Applying For?

.re you seeking consent for works to a tree(s) subject to a TPO? ○ Yes ◉ No

.re you wishing to carry out works to tree(s) in a conservation area? ◉ Yes ○ No

. Tree Preservation Order Details

you know which TPO protects the tree(s) enter its title or number below

. Identification Of Tree(s) And Description Of Works

lease identify the tree(s) and provide a full and clear specification of the works you want to carry out. Continue on a separate sheet if necessary. You might find it useful tc ontact an arborist (tree surgeon) for help with defining appropriate work. Where trees are protected by a TPO, please number them as shown in the First Schedule to the PO where this is available. Use the same numbers on your sketch plan (see guidance notes).
lease provide the following information below : tree species (and the number used on the sketch plan) and description of works. Where trees are protected by a TPO you ıust also provide reasons for the work and, where trees are being felled, please give your proposals for planting replacement trees (including quantity, species, position nd size) or reasons for not wanting to replant.
g. Oak (T3) - fell because of excessive shading and low amenity value. Replant with 1 standard ash in the same place.

ear Garden - Right Hand Side
1 - Lime x 2
ollard the Lime nearest to the house to just below the original pollard knuckles (on the 3 main top stems only). Retain all lower growth for screening purposes. Pollard th nd Lime to match, reducing the central stem and possibly the stem nearest the house to below the original knuckle.
easons - Situated in the rear garden the subject trees have been maintained at this size by regular pruning. The suggested works are in keeping with this ongoing ıaintenance programme. If left they would dominate the rear garden area and affect the reasonable enjoyment of the garden as well as cause excessive shade to the rear levation of the property.

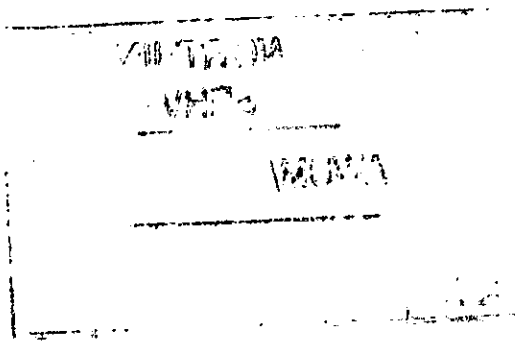

. Trees - Additional Information

or all trees

. sketch plan clearly showing the position of trees listed in Question 7 must be provided when applying for works to trees covered y a TPO. A sketch plan is also advised when notifying the LPA of works to trees in a conservation area (see guidance notes). would also be helpful if you provided details of any advice given on site by an LPA officer.

or works to trees covered by a TPO

lease indicate whether the reasons for carrying out the proposed works include any of the following. If so, your application ıust be accompanied by the necessary evidence to support your proposals. (See guidance notes for further details)

. **Condition of the tree(s)** - e.g. it is diseased or you have fears that it might break or fall:
If YES, you are required to provide written arboricultural advice or other diagnostic information from an appropriate expert. ○ Yes ◉ No

!. **Alleged damage to property** - e.g. subsidence or damage to drains or drives.
If YES, you are required to provide for: ○ Yes ◉ No

Subsidence
A report by an engineer or surveyor, to include a description of damage, vegetation, monitoring data, soil, roots and repair proposals. Also a report from an arboriculturist to support the tree work proposals.

Other structural damage (e.g. drains, walls and hard surfaces)
Written technical evidence from an appropriate expert, including description of damage and possible solutions.

ıocuments and plans (for any tree)

.re you providing additional information in support of your application? ◉ Yes ○ No

Yes, please provide the reference numbers of plans, documents, professional reports, photographs etc in support of your application:

18989

. Authority Employee/Member

/ith respect to the Authority, I am:
(a) a member of staff
(b) an elected member
(c) related to a member of staff
(d) related to an elected member

Do any of these statements apply to you? ○ Yes ◉ No

0. Trees - Declaration

'we hereby apply for planning permission/consent as described in this form and the accompanying plans/drawings and dditional information. I/we confirm that, to the best of my/our knowledge, any facts stated are true and accurate and any pinions given are the genuine opinions of the person(s) giving them. ☒ Date: 23/01/2013