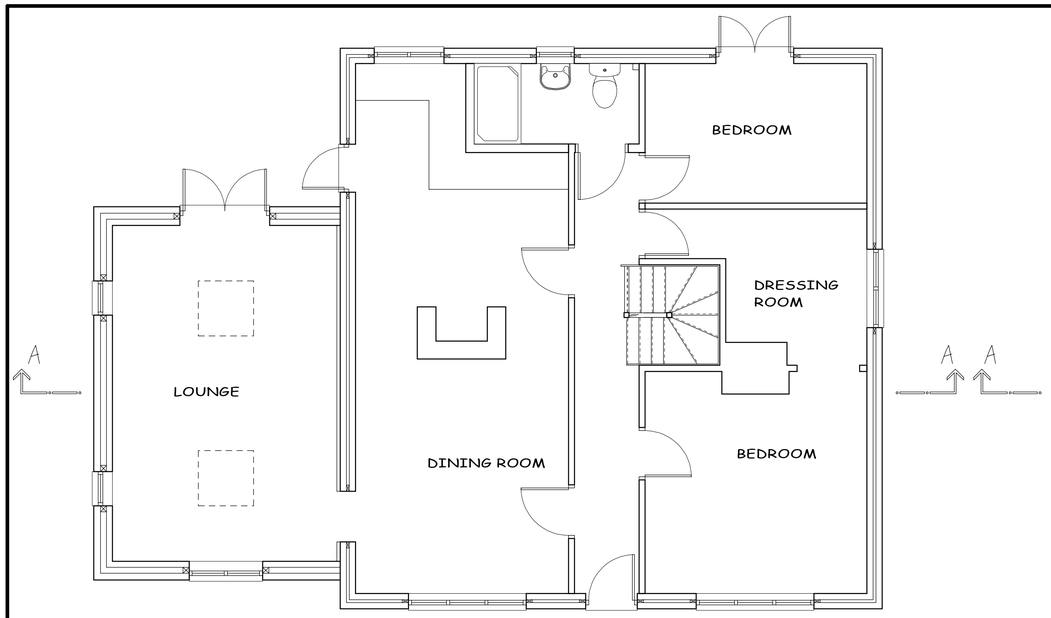


GROUND FLOOR PLAN; EXISTING

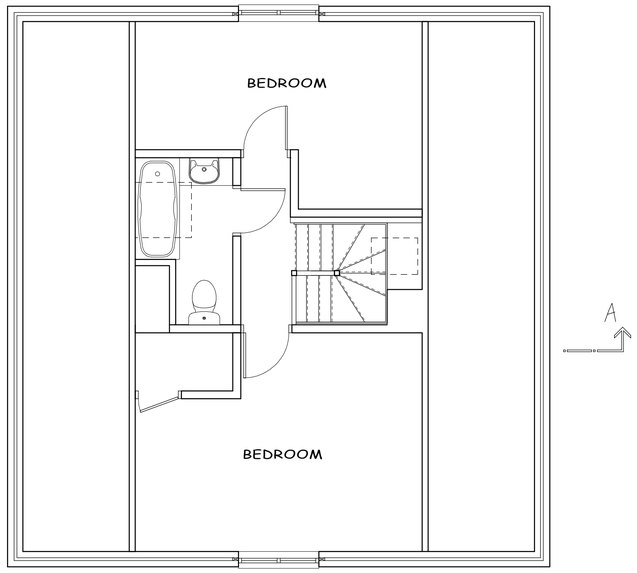


FIRST FLOOR PLAN; EXISTING

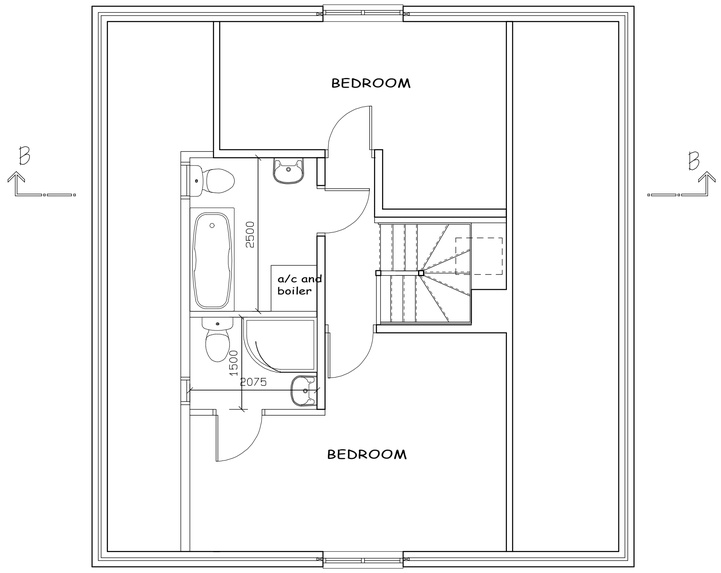


FIRST FLOOR PLAN; PROPOSED






SOUTH EAST WEST

ELEVATIONS; EXISTING



SOUTH EAST WEST

ELEVATIONS; PROPOSED

ROOF VOLUMES

Existing roof to lounge; 34.9m³
Proposed dormer; 14.6m³

Total; 49.5m³

Therefore within the permitted development rights of 50m³

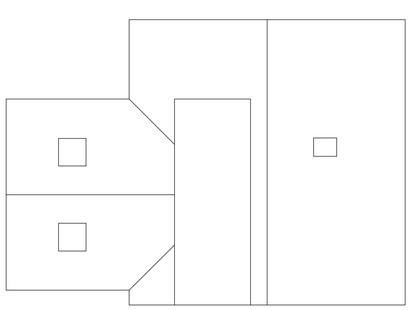

ROOF PLAN; PROPOSED

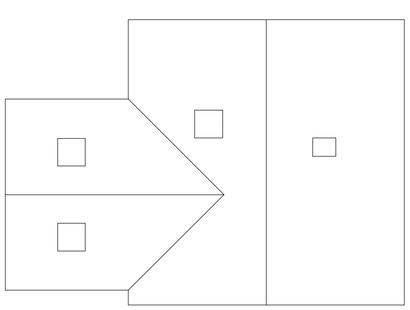

ROOF PLAN; EXISTING

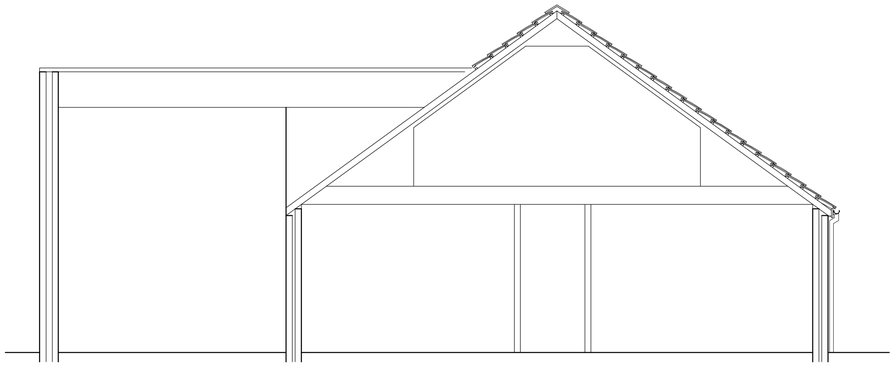

SECTION A - A

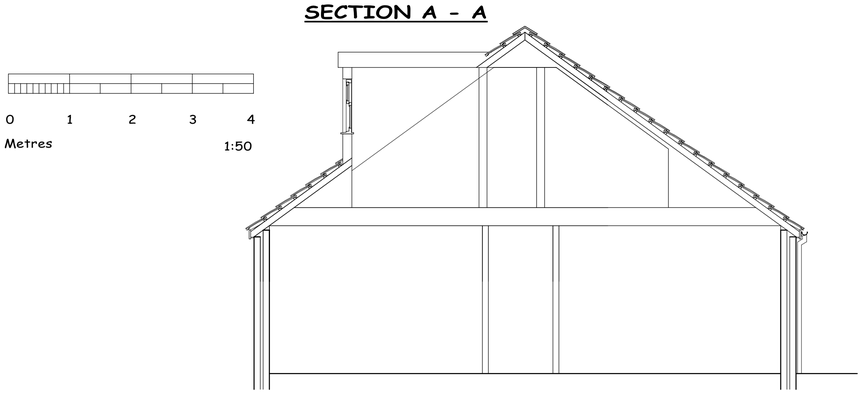


SECTION B - B

NOTES

1. All materials to match the existing dwelling.
2. New vertical tiling to be plain tiles to match existing.
3. New windows to be double glazed units in UPVC frames all to match existing.
4. All dimensions are to be checked on site.
5. This drawing is for planning purposes only.

Rev A Notes added 16/03/20

**Upton Design Consultancy Ltd**
Chris Upton
8 Gladstone Road, Burgess Hill,
West Sussex, RH15 0QQ
01444 870095
e-mail: uptondesigns@btinternet.com
www.uptondesigns.co.uk

PROPOSED DORMER WINDOW AT 3 VICTORIA ROAD, SHOREHAM-BY-SEA.

PLANS AND ELEVATIONS

| | |
|---|---|
| SCALE: 1:50, 1:100 at A1 | DATE: 26/02/20 |
| DRAWING No. 1100/01A | |