

Proposed North 1:100

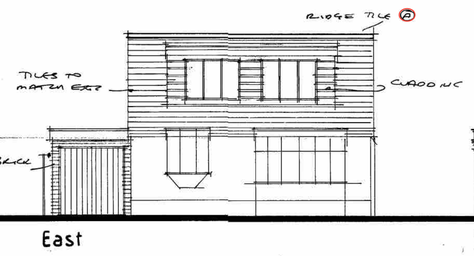

East

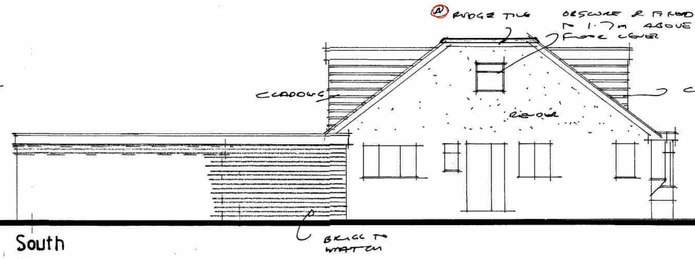

South

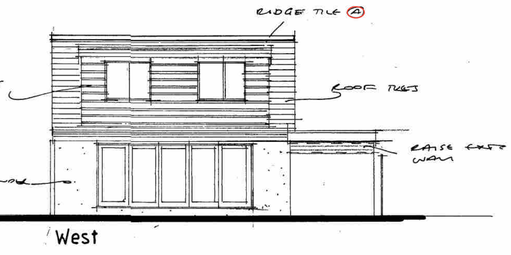

West

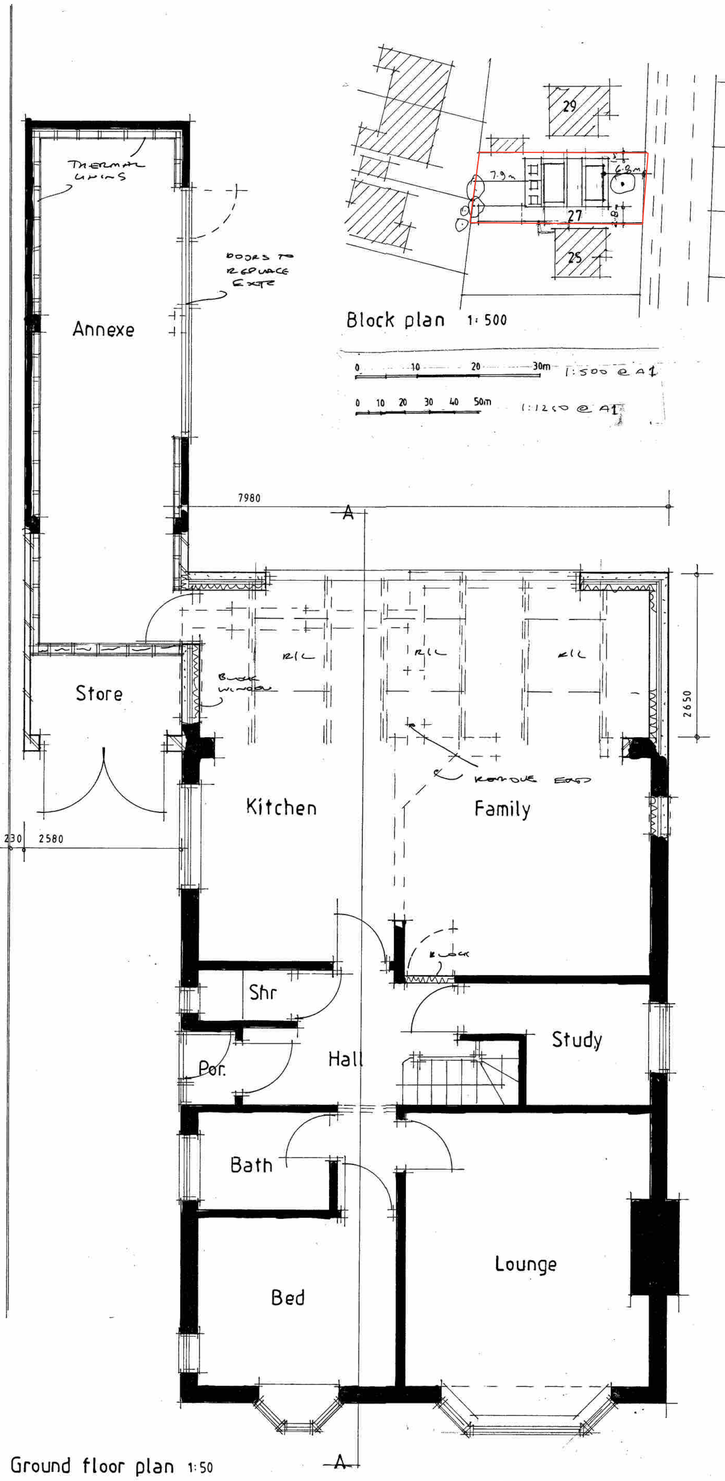

Ground floor plan 1:50

Block plan 1:500

0 10 20 30m 1:500 @ A1

0 10 20 30 40 50m 1:1250 @ A1

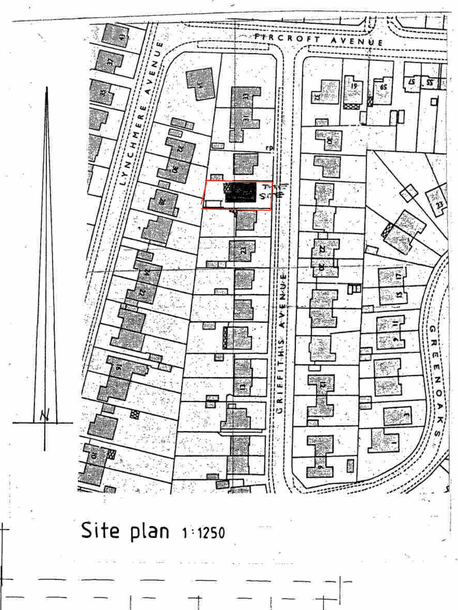

Site plan 1:1250

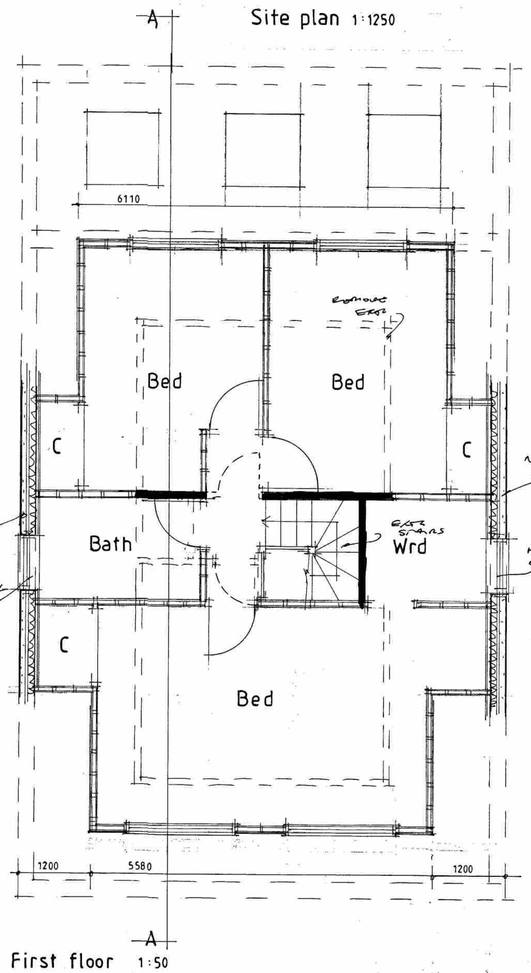

First floor 1:50

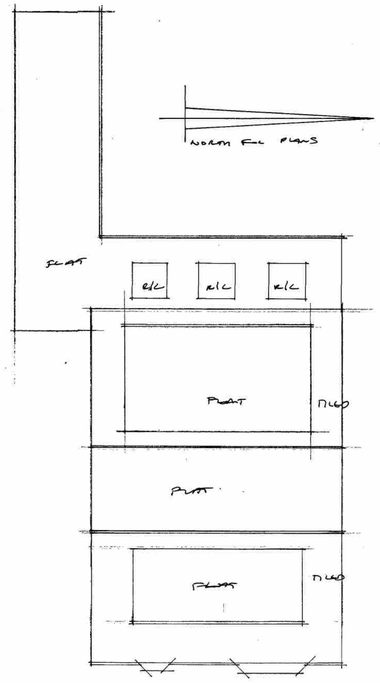

Proposed roof 1:100

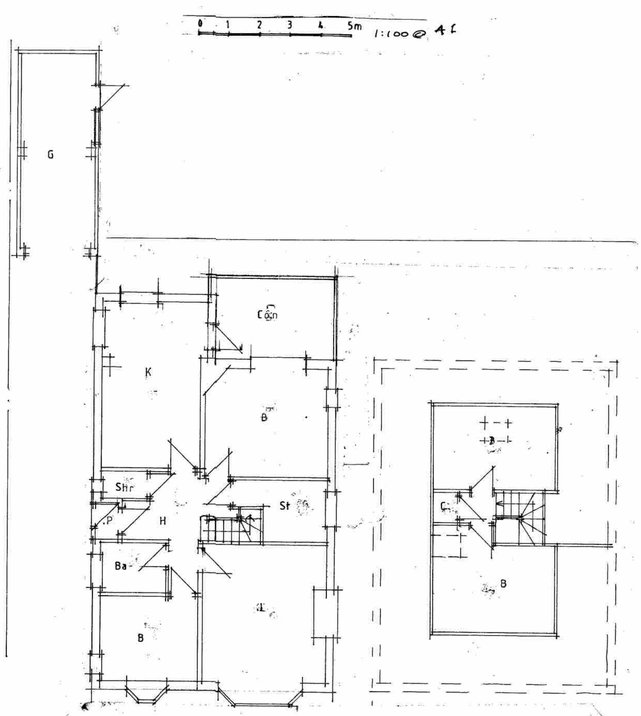

Existing ground floor 1:100

First floor 1:100

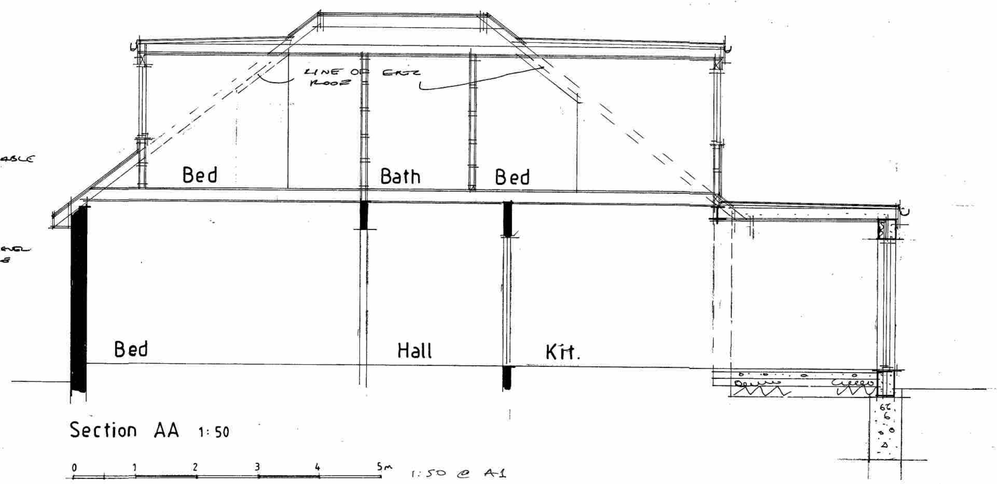

Section AA 1:50

0 1 2 3 4 5m 1:50 @ A1

AJ SALTER & SON
Architectural Technicians
and Surveyors
50 WINDSOR ROAD, WORTHING,
WEST SUSSEX, BN11 2LY
Tel/Fax: (01903 209496)
E-mail: ajsalterandson@hotmail.com

C			
B			
A	To T.P. Rev A		Nov 21
Client	Mr & Mrs Braybrook		
Address	27 Griffiths Avenue : Lancing		
Drawing	EXTENSION / ALTERATION	No.	5920 : 10 A
Scale	1:50 1:100 1:500 1:1250	Drawn	Date Sept 21