Residential Development: Demolition of existing Chalet bungalow and construction of a pair of semi detached houses at 51 Old Fort Road, BN43 5RL, Shoreham by Sea

October 2021

PROJECT NUMBER 406
DRAWING NUMBER 04D

Rev A. levels to co-ordinate with FRA
Rev B. proposed houses reduced in height by 650mm
Rev C. area for rainwater infiltrations shown (25m.sq)
Rev D. 1st floor front elevation reduced in projection to the south by 1.53m

For Planning Purposes Only

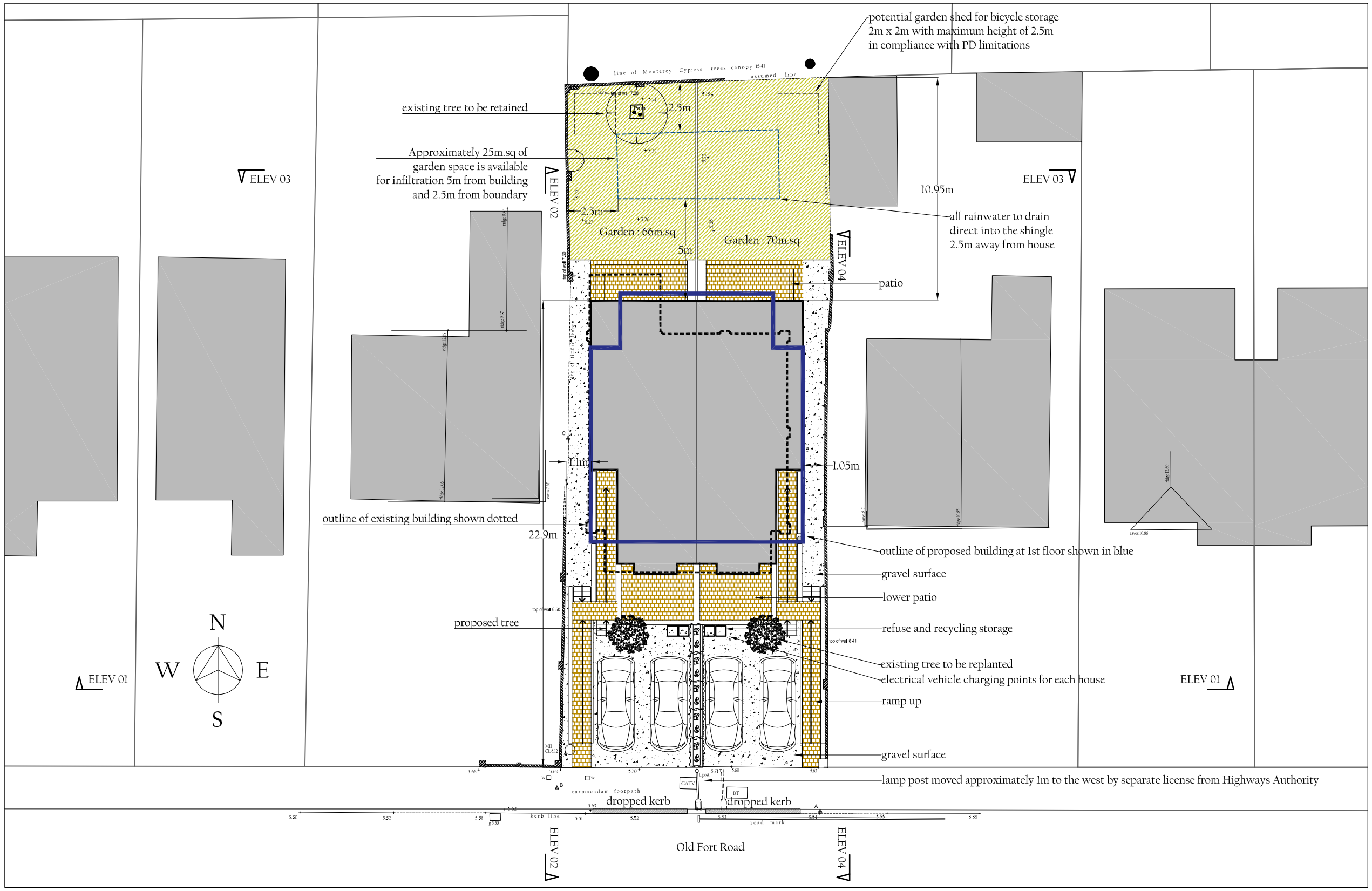

PROPOSED SITE PLAN 1:200

0 5 10

SCALE BAR 1:200

JAMES BRECKELL : ARCHITECT : ARB : RIBA
89 Old Fort Road, Shoreham by Sea, BN43 5HA, Tel 07733 268 297, Email: james@breckell.co.uk