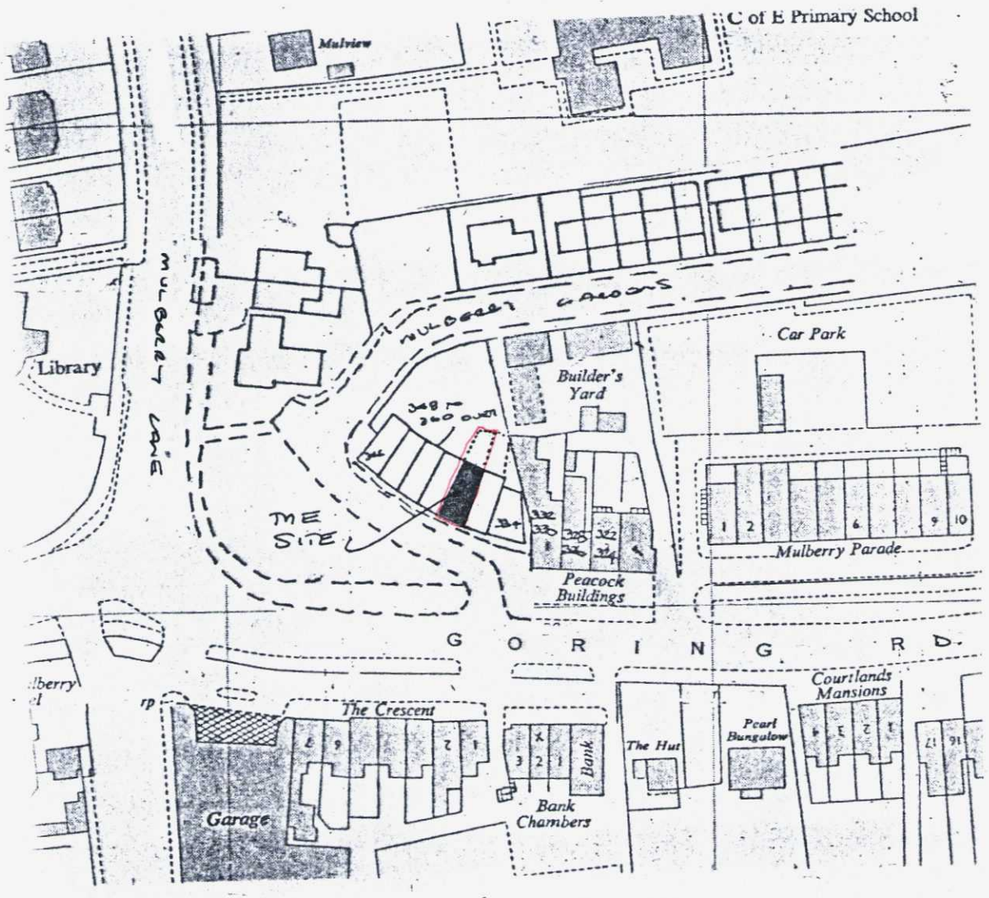

Site plan 1:1250

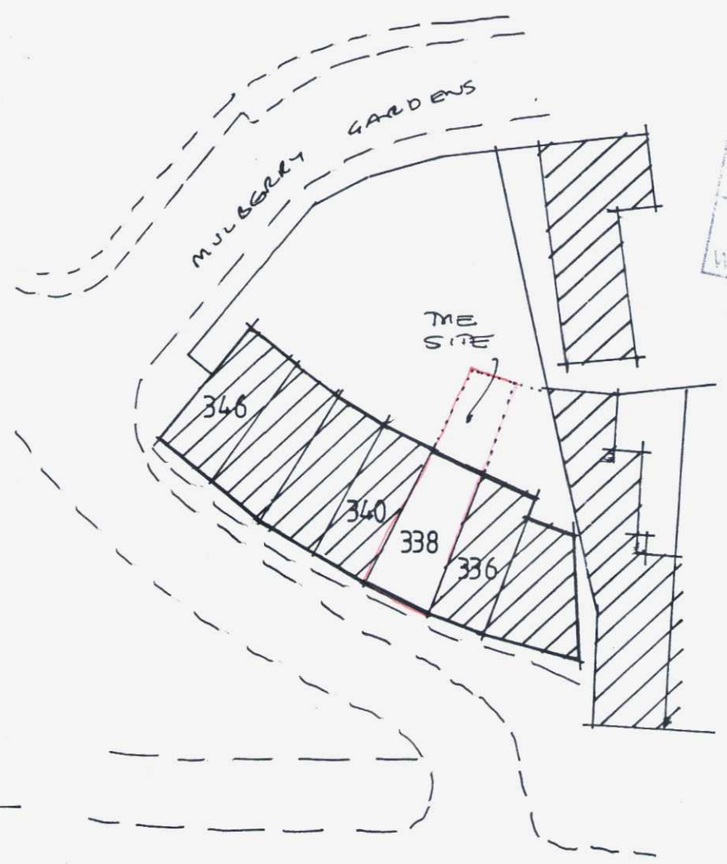

Block plan 1:500

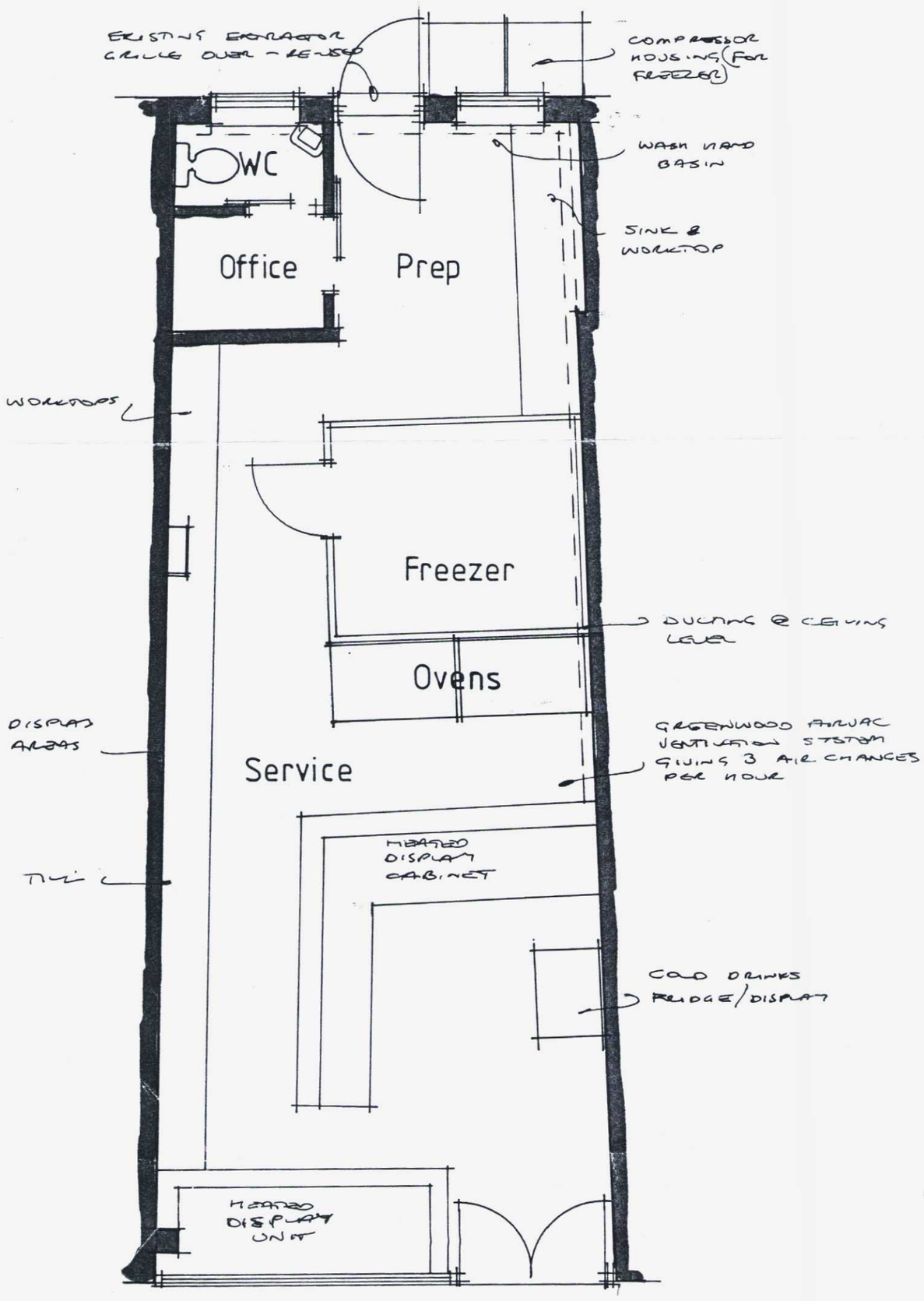

Proposed plan 1:50

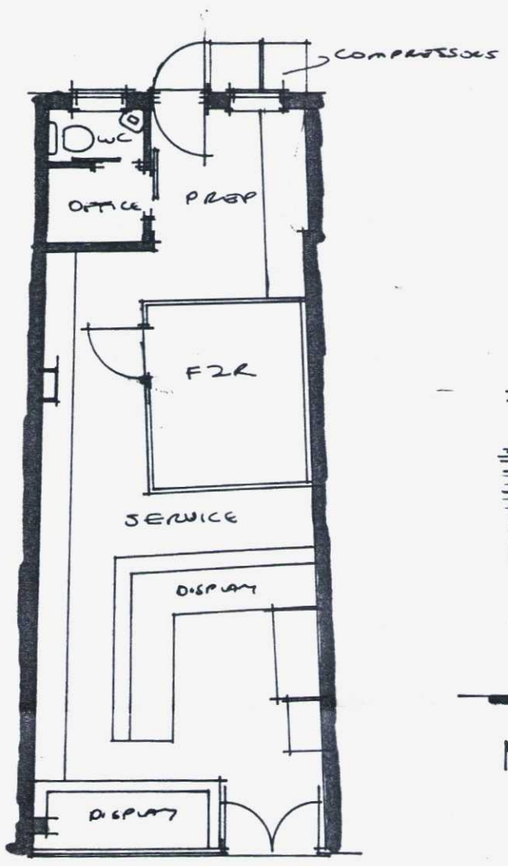

Existing 1:100

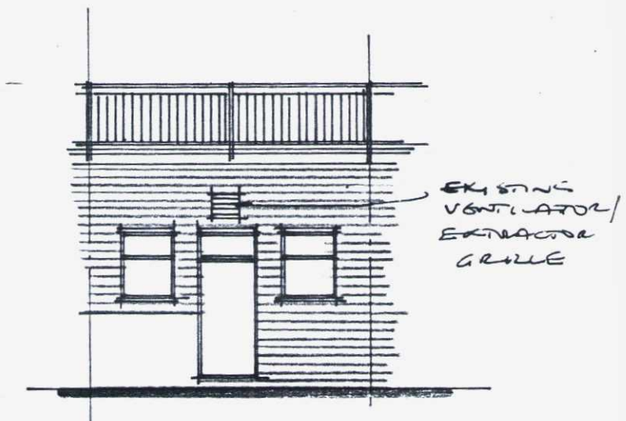

North 1:100

T.P. OFFICE COPY
DEVELOPMENT CONTROL
DEPOSITED 5/4/11
WB/ 11/0020/FUL

All electrical works to meet requirements of Part P (Electrical Safety) Installation to be designed installed, inspected and tested by person competent to do so: Council to be satisfied that Part P has been complied with, by issuing of appropriate BS7671 electrical installation certificate for works by person competent to issue same

AJ SALTER & SON
Architectural Technicians and Surveyors
50 WINDSOR ROAD, WORTHING, WEST SUSSEX, BN11 2LY
Tel/Fax: (01903 209496)
E-mail: ajsalterandson@hotmail.com

C			
B			
A			
Client	F. DEAN ESQ		
Address	338 Goring Road : Worthing		
Drawing	PLANS		No. 0811:1
Scale	1:50 1:100 1:500 1:1250	Drawn AS	Date MAR'11