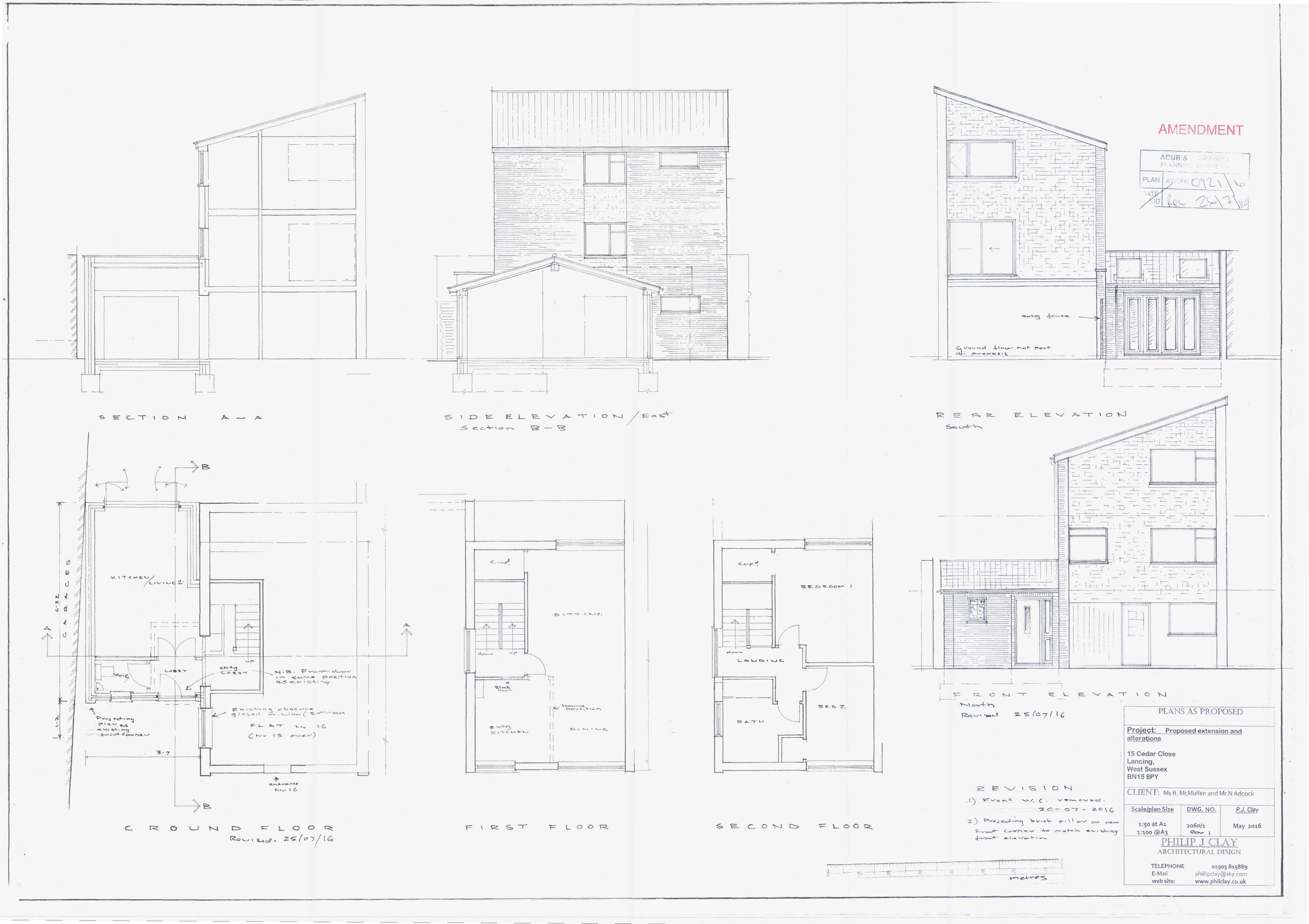
AMENDMENT
ADUR & WORTHING PLANNING SERVICES
PLAN AWDM/0921/16
DATE LID Rec 26/7/16
SECTION A – A
SIDE ELEVATION / East
Section B – B
REAR ELEVATION
South
extg fence
Ground floor not part of premesis
FRONT ELEVATION
North
Revised 25/07/16
KITCHEN/LIVING
GARAGES
6.32
W.C
LOBBY
extg LOBBY
N.B. Front door in same position as existing
Existing obscure glazed window (Bathroom
FLAT No 16
(No 15 over)
Projecting pier as existing front corner
3.7
1.2
entrance No 16
GROUND FLOOR
Revised. 25/07/16
SITTING
down
up
Block door
remove partition
Extg KITCHEN
DINING
FIRST FLOOR
BEDROOM 1
LANDING
BATH
BED 2
SECOND FLOOR
REVISION
1) Front W.C. removed. 20-07-2016
2) Projecting brick pillar on new Front Corner to match existing front elevation
metres
PLANS AS PROPOSED
Project: Proposed extension and alterations
15 Cedar Close
Lancing,
West Sussex
BN15 8PY
CLIENT: Ms B. McMullen and Mr N Adcock
Scale/plan Size
1:50 at A1
1:100 @A3
DWG. NO.
2060/1
Rev 1
P.J. Clay
May 2016
PHILIP J CLAY
ARCHITECTURAL DESIGN
TELEPHONE 01903 815889
E-Mail phillipclay@sky.com
web site: www.philclay.co.uk