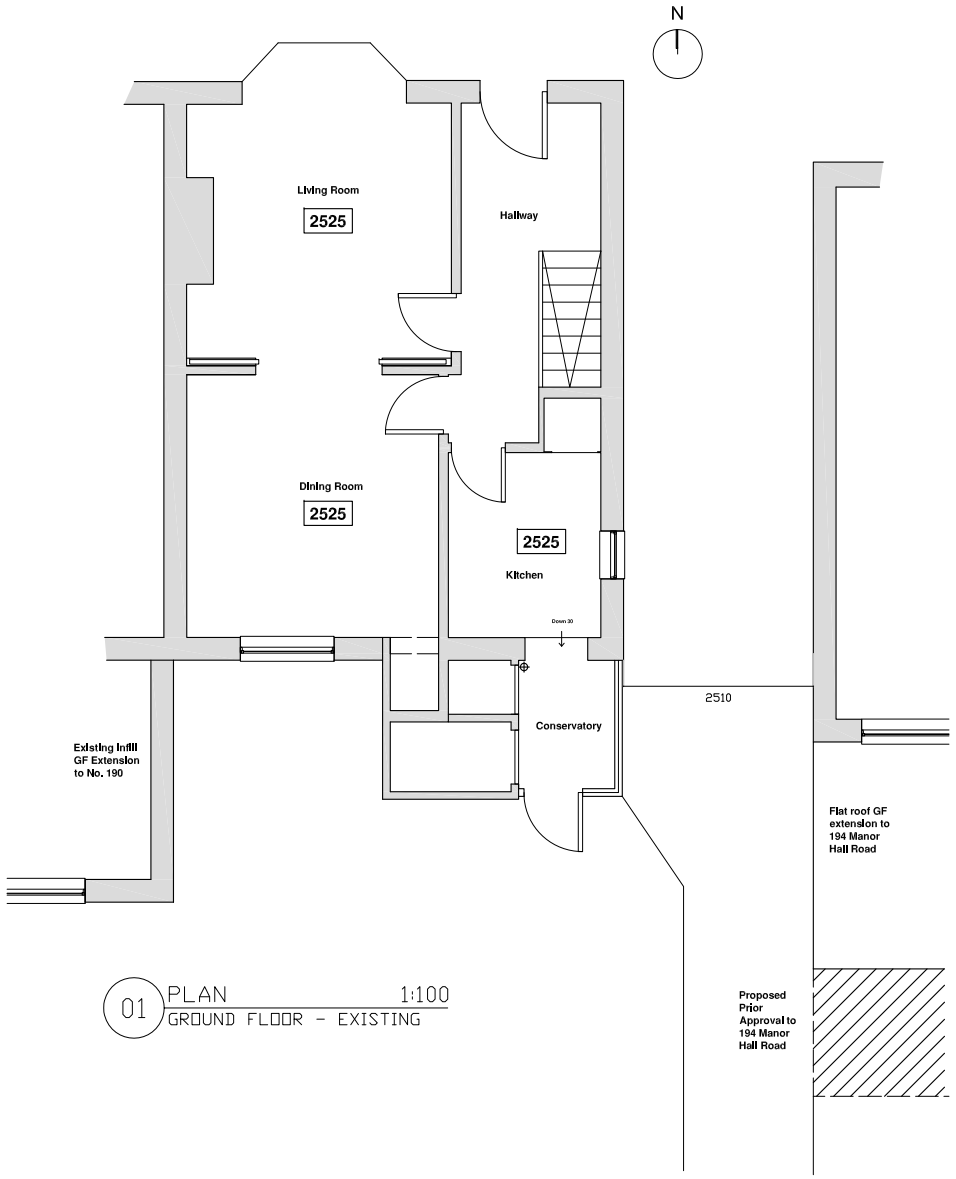

01 PLAN 1:100
GROUND FLOOR - EXISTING

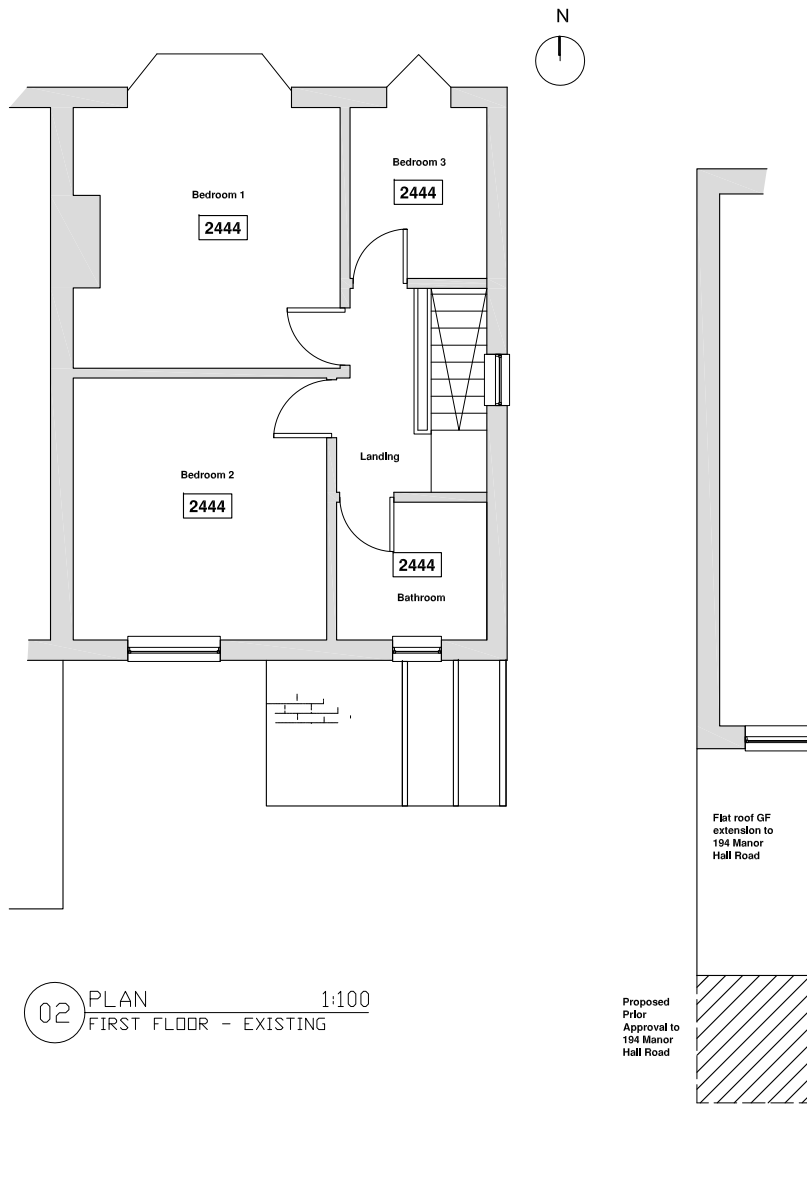

02 PLAN 1:100
FIRST FLOOR - EXISTING

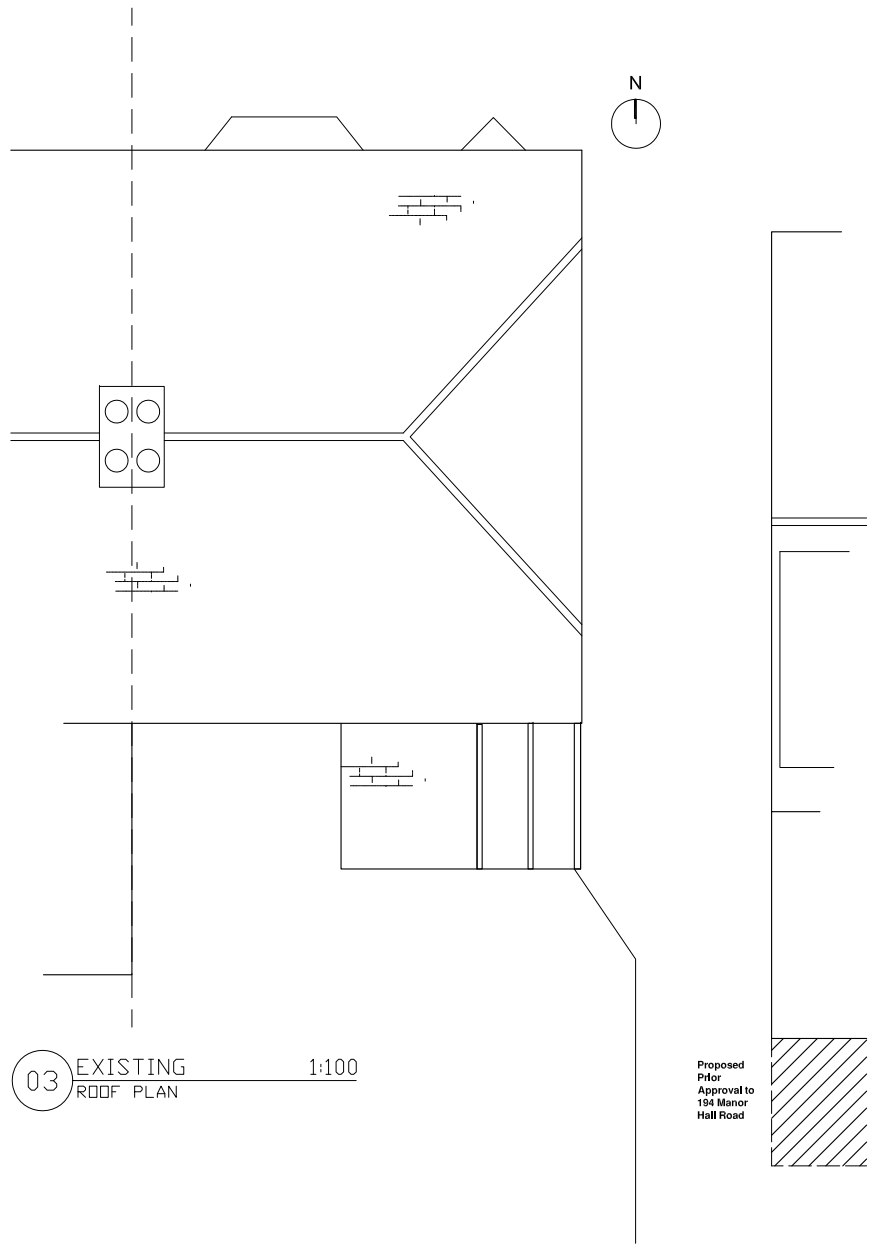

03 EXISTING 1:100
ROOF PLAN

Date: Rev: Notes:

GSD architecture + design ltd ////

Drawing Status:
PLANNING

Title:
Ground Floor, First Floor Plan + Roof Plan
Existing

Job Number: 201018
Drawing Number: (20)001
Revision: C

Project:
192 Manor Hall Road
Portslade, East Sussex

Date: 02.03.21. Scale: 1:100@A3 Drawn: DG Checked:

Client:

1:50 1m 2 3 4 5 6 7 8 9 10 11 12 13 14 15 16 17 18 19
1:200 1m 2 3 4 5 6 7 8 9 10 11 12 13 14 15 16 17 18 19
1:500 5m 10 20 30 40
1:100 1m 2 3 4 5 6 7 8 9 10
1:1250 10m 20 30 40 50 100

Contractor to check and verify all dimensions on site before all work is commenced. All goods, materials, workmanship to conform with current Building Regulations, British Standards and Codes of Practice.

This drawing and all design within is, and remains, the property of GSD Architecture + Design Ltd, and is protected by the Copyright, Designs and Patents Act, 1988