

South 1:100 East North West



Street elevation 1:200

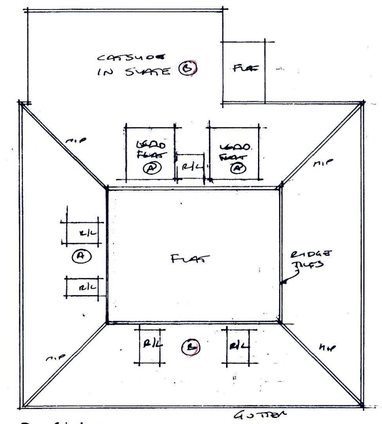

Roof plan 1:100

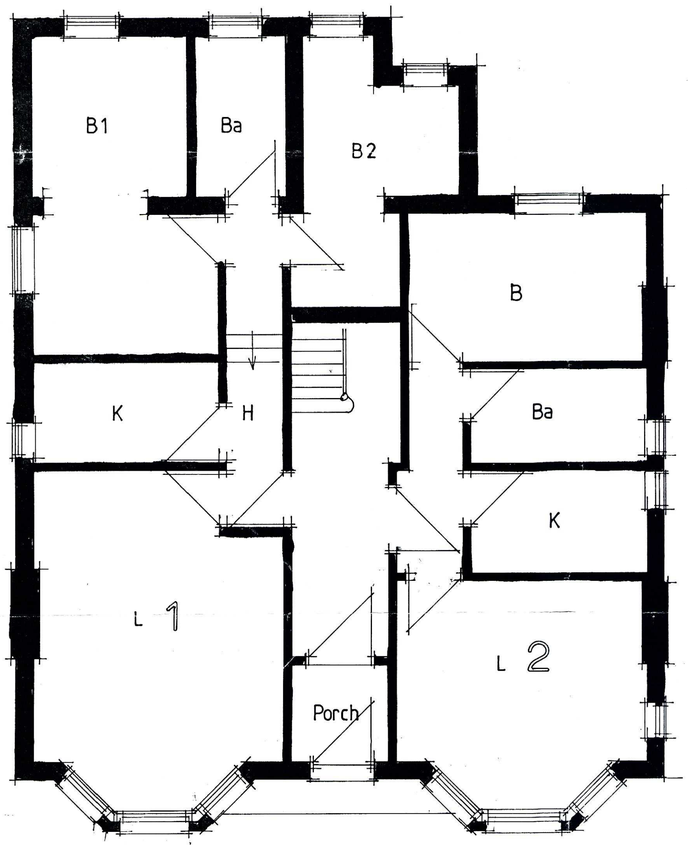

Ground floor plan 1:50

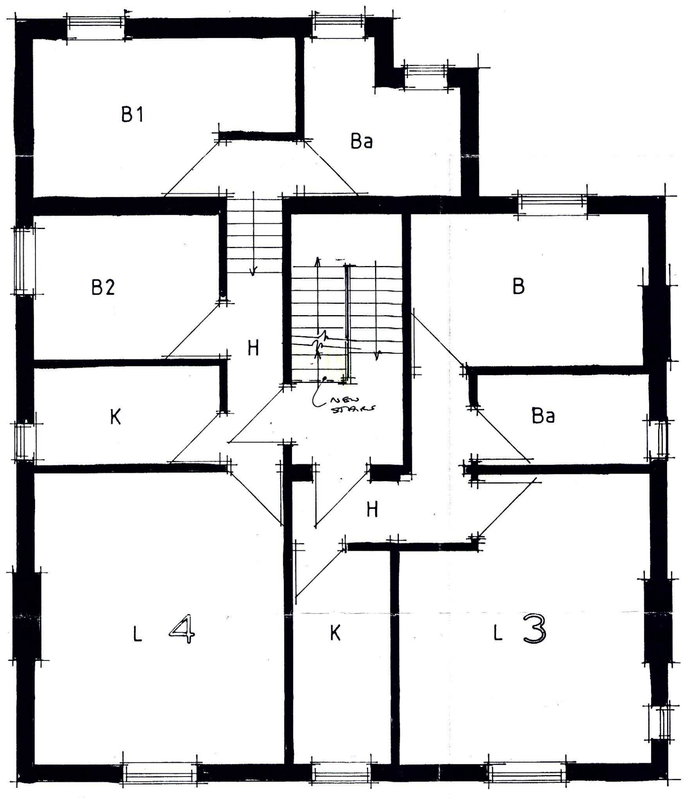

First floor 1:50

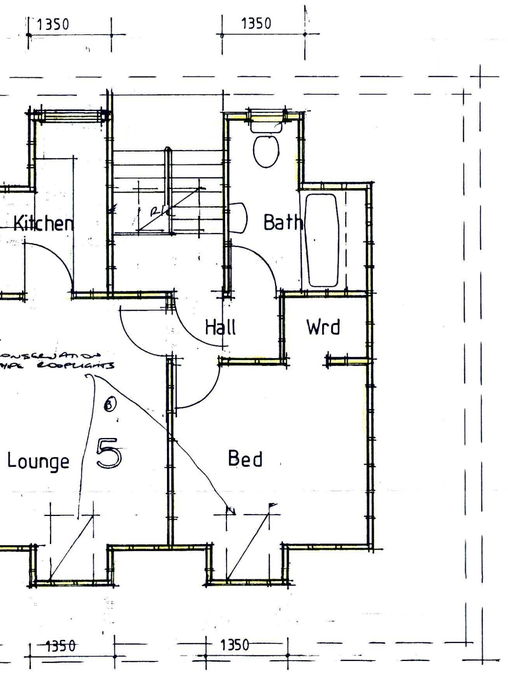

Second floor 1:50 LAYOUT AMENDED (A)

T.P. OFFICE COPY

REVISED PLAN

T.P. OFFICE COPY

WORTHING BOROUGH COUNCIL
12 NOV 2010
CONSENT GRANTED SUBJECT TO CONDITIONS

BOROUGH OF WORTHING
DEPOSITED 5-11-2010
TP REF NO
WB / 10 / 0831 / FULL

C			
B	REMOVE T/P OFFICE ROOF (B) -	NOV 10	B
A	TO T.P OFFICE COPY (A)	OCT 10	B

Client	J. SEARLE ESQ.		
Address	2 Selden Road : Worthing		
Drawing	PROPOSED FLAT	No.	6209 : 3 A B
Scale	1:50 1:100 1:200	Drawn B	Date SEPT '10

All electrical works to meet requirements of Part P (Electrical Safety) Installation to be designed installed, inspected and tested by person competent to do so. Council to be satisfied that Part P has been complied with, by issuing of appropriate BS7671 electrical installation certificate for works by person competent to issue same.

AJ SALTER & SON
Architectural Technicians and Surveyors
50 WINDSOR ROAD, WORTHING, WEST SUSSEX, BN11 2LY
Tel/Fax: (01903 209498)
E-mail: ajsalterandson@hotmail.com