AMENDMENT

May 2016

Drawing no:JB 381/ planning 05C

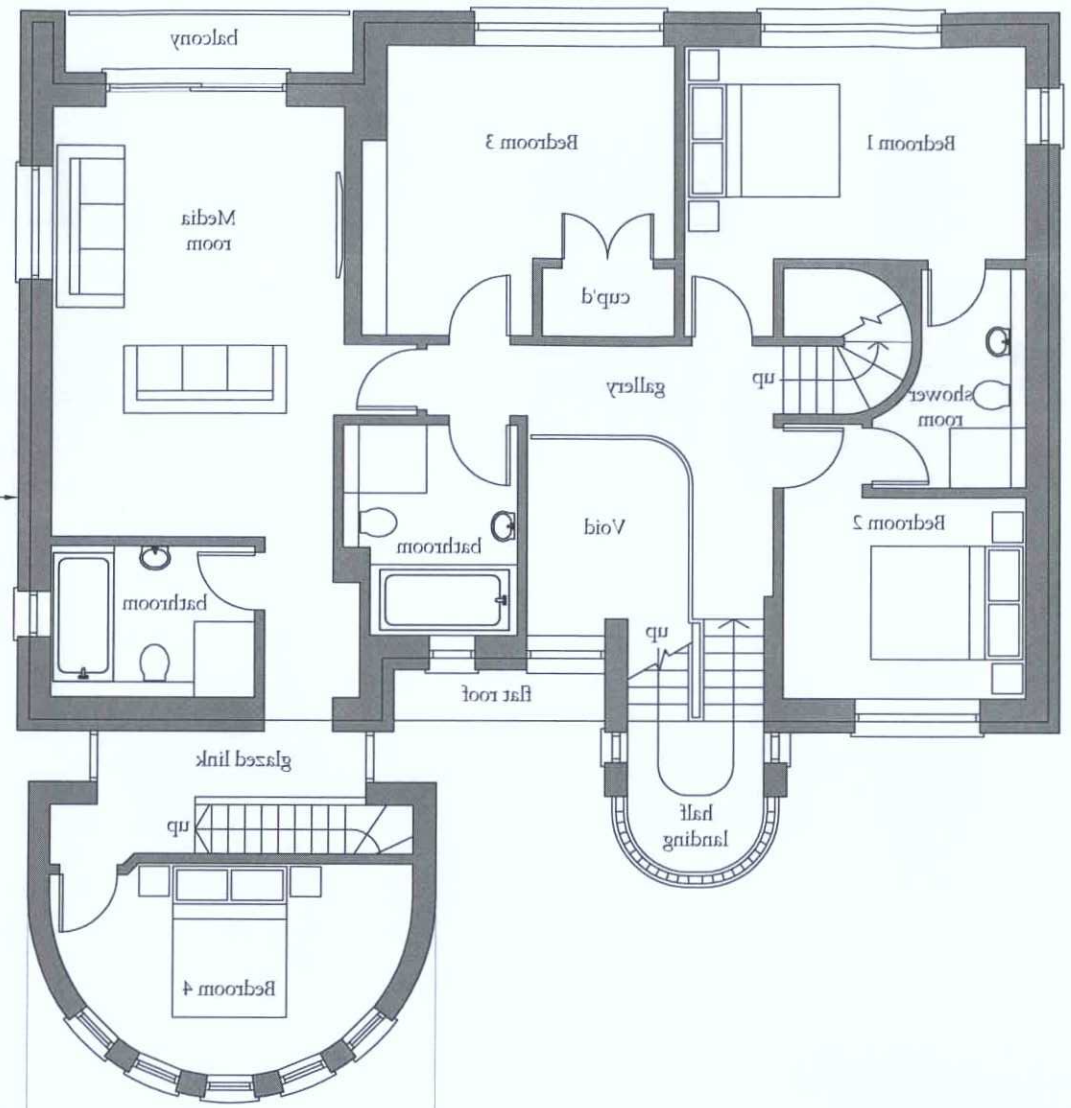

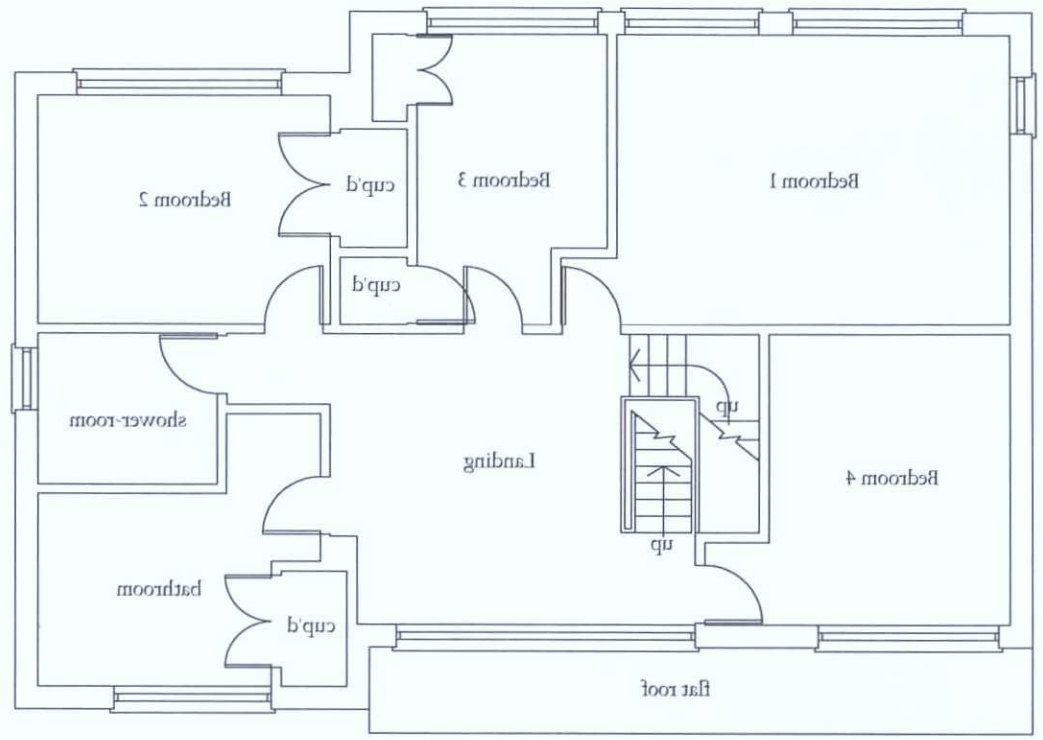



EXISTING FIRST
FLOOR PLAN 1:100

Gross Internal Area: 100.5Im.sq

PROPOSED FIRST
FLOOR PLAN 1:100

Gross Internal Area: 126m.sq

ADUR & WORTHING PLANNING SERVICES	
PLAN	AWDM/0174/16
DATE VALID	Rec: 19/7/16

Proposed remodelling to include a new roof, 2 storey extension, single storey extension, new brickwork and internal alterations

62 Old Fort Road
Shoreham by Sea
BN43 5HA

JAMES BRECKELL :ARCHITECT : ARB : RIBA

Adur Business Centre, Little high Street, Shoreham by Sea, BN43 5EG, Tel 01273 467 621, Email: james@breckell.co.uk

0 1 2 3 4 5

SCALE BAR 1:100 (metres)

A3 DRAWING