BOROUGH OF WORTHING
DEPOSITED 12.03.10
TP REF No.
WB/ 10 / 0159 / FULL

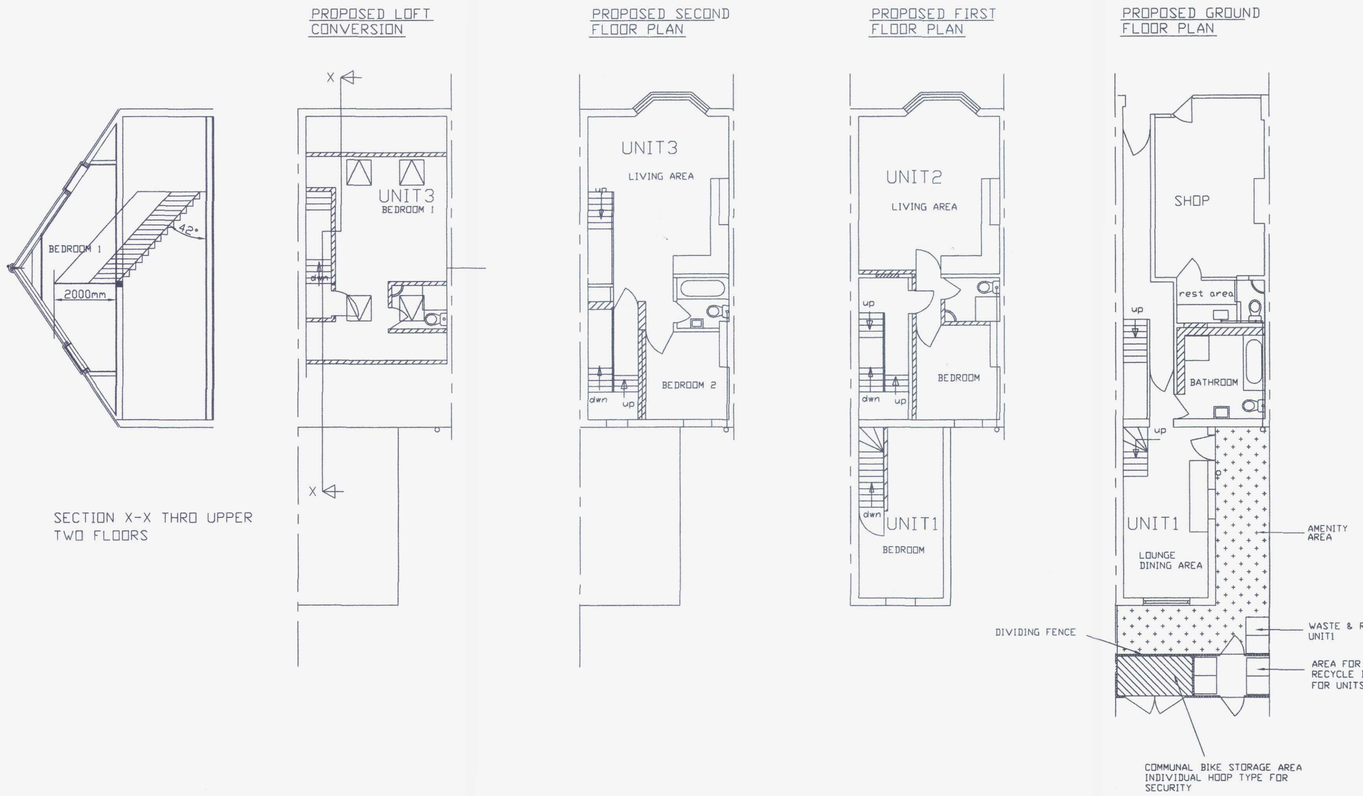

SECTION X-X THRO UPPER TWO FLOORS

WORTHING BOROUGH COUNCIL
16 MAY 2010
CONSENT GRANTED
SUBJECT TO CONDITIONS

TOP DRAW DESIGNS
18 WITTMEAD ROAD
MYTCHETT
SURREY
GU16 6ER
Tele:01252 371428
Mob: 07767 270 314
email:topdrawdesigns@googlemail.com

PROPOSED 3 NEW FLATS
20 SOUTH FARM ROAD
WORTHING BN14 7AA

MR L STEPHENSON

PLANNING APPLICATION

A	B		DRN-CJS	260110/3

SCALE 1:100

©TOP DRAW DESIGNS
UNAUTHORIZED REPRODUCTION PROHIBITED.