0m 1.0m 2.0m 3.0m 4.0m 5.0m

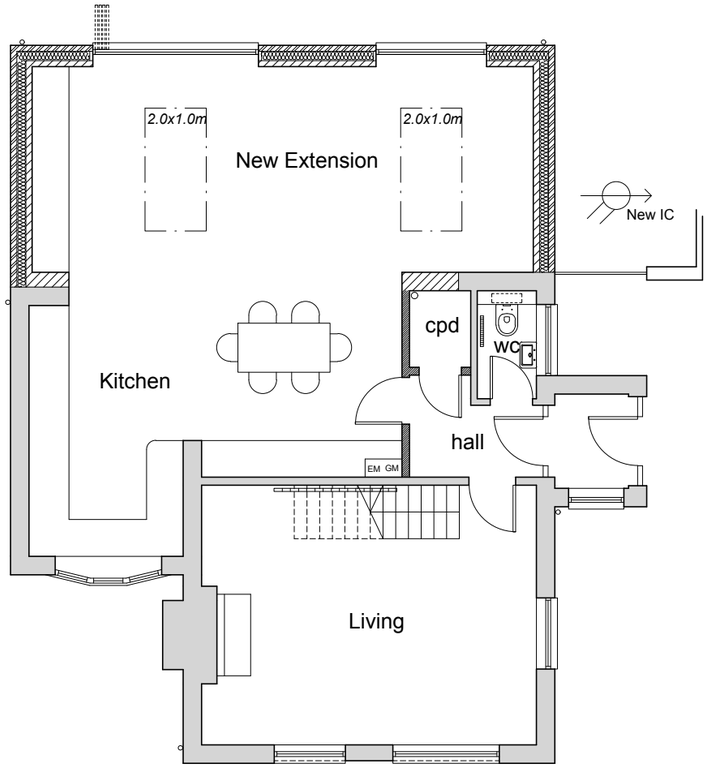

Proposed Ground Floor Plan
1:100 @ A3

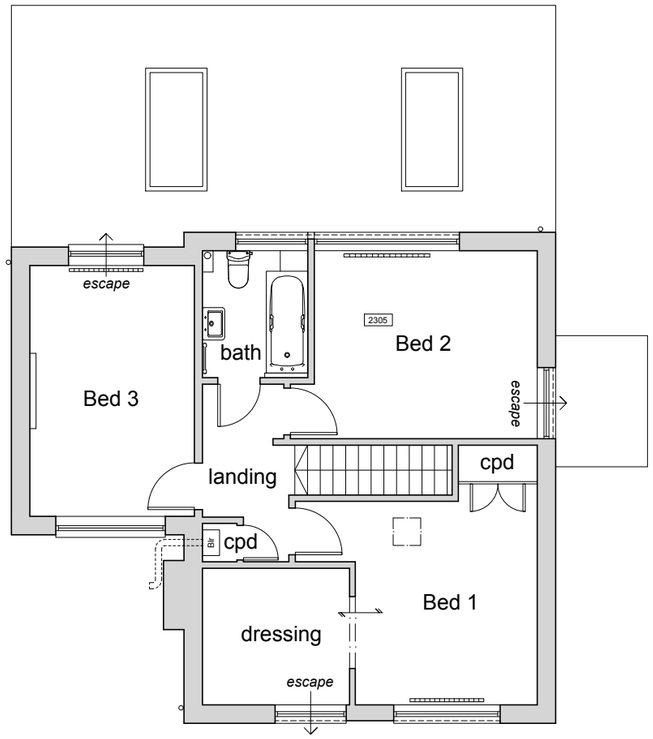

Proposed First Floor Plan
1:100 @ A3

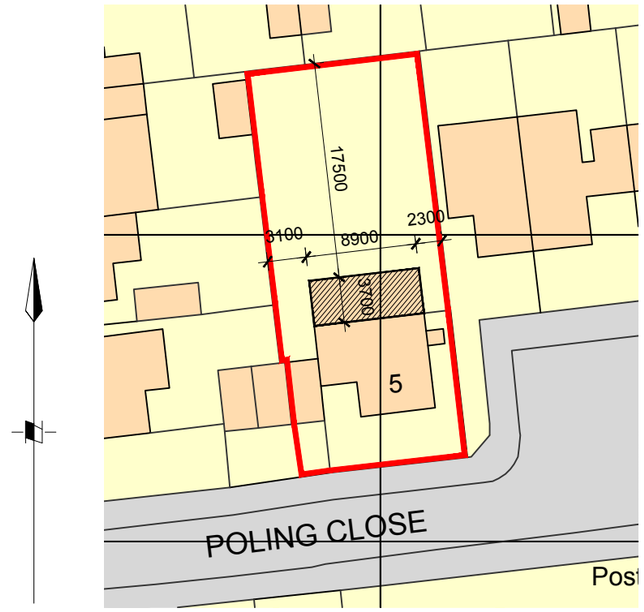

Block Plan
1:500 @ A3

0m 5.0m 10.0m 15.0m 20.0m 25.0m

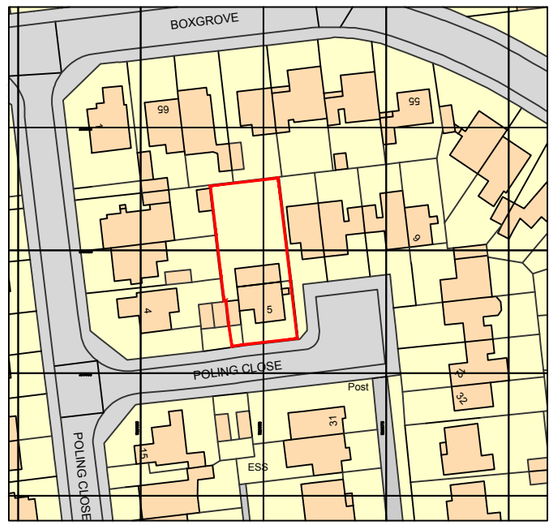

Ordnance Survey, (c) Crown Copyright 2023. All rights reserved. Licence number 100022432

Location Plan
1:1250 @ A3

0m 10.0m 20.0m 30.0m 40.0m 50.0m

Rev A. 08.01.24 Minor amendment.

client	project	drawing	date	drawn	drawing no	revision
Rachael & Mitch Mackrell	Extension at 5 Poling Road Worthing, BN12 6BA	Proposed Plans	Dec 23	pd	0409 / 102	A
			scale: 1:100, 1:500, 1:1250 @ A3		CAD file name:	

No dimensions to be scaled from drawing except for planning purposes. The contractor should check all dimensions on site.

Peter Davey Ltd
construction consultants

49 Park Drive
Rustington
West Sussex BN16 3DY
Tel: 01903 773105
Mob: 07941 402217
Email: peterdavey67@btinternet.com