0m 1.0m 2.0m 3.0m 4.0m 5.0m

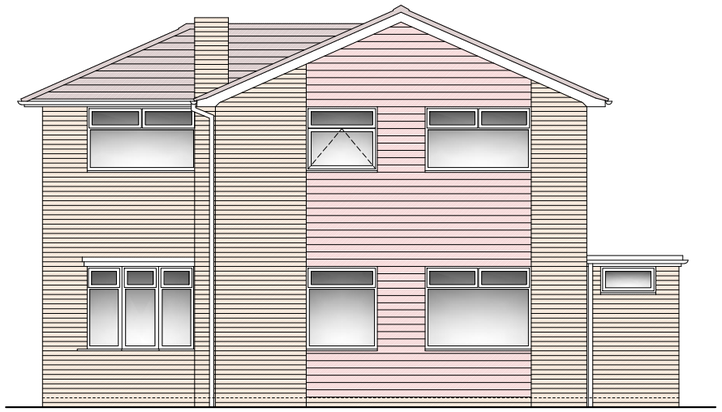

Proposed South Elevation (front)
1:100 @ A3

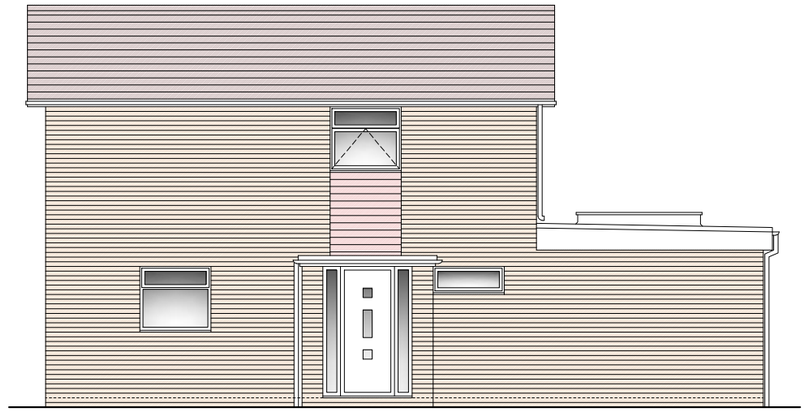

Proposed East Elevation (side)
1:100 @ A3

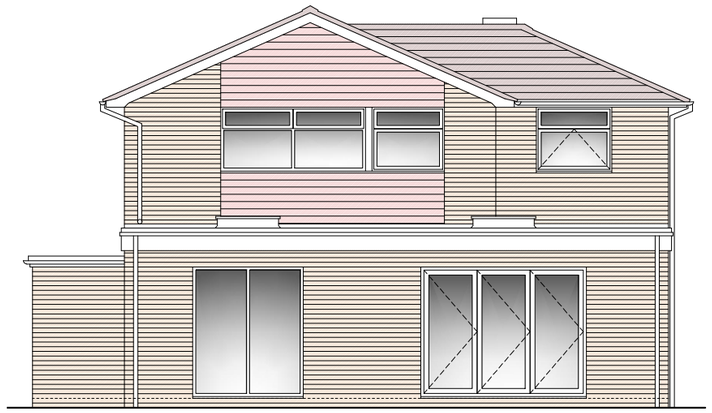

Proposed North Elevation (rear)
1:100 @ A3

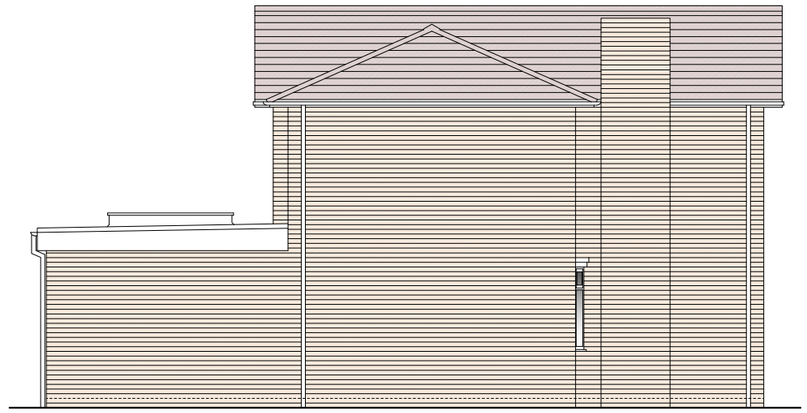

Proposed East Elevation (side)
1:100 @ A3

| client | project | drawing | date | drawn | drawing no | revision |
|---|---|---|---|---|---|---|
| Rachael & Mitch Mackrell | Extension at<br>5 Poling Road<br>Worthing, BN12 6BA | Proposed Elevations | Dec 23 | pd | 0409 / 103 | - |
| | | | scale 1:100 @ A3 | | CAD file name: | |

No dimensions to be scaled from drawing except for planning purposes. The contractor should check all dimensions on site.

Peter Davey Ltd
construction consultants

49 Park Drive
Rustington
West Sussex BN16 3DY
Tel: 01903 773105
Mob: 07941 402217
Email: peterdavey67@btinternet.com