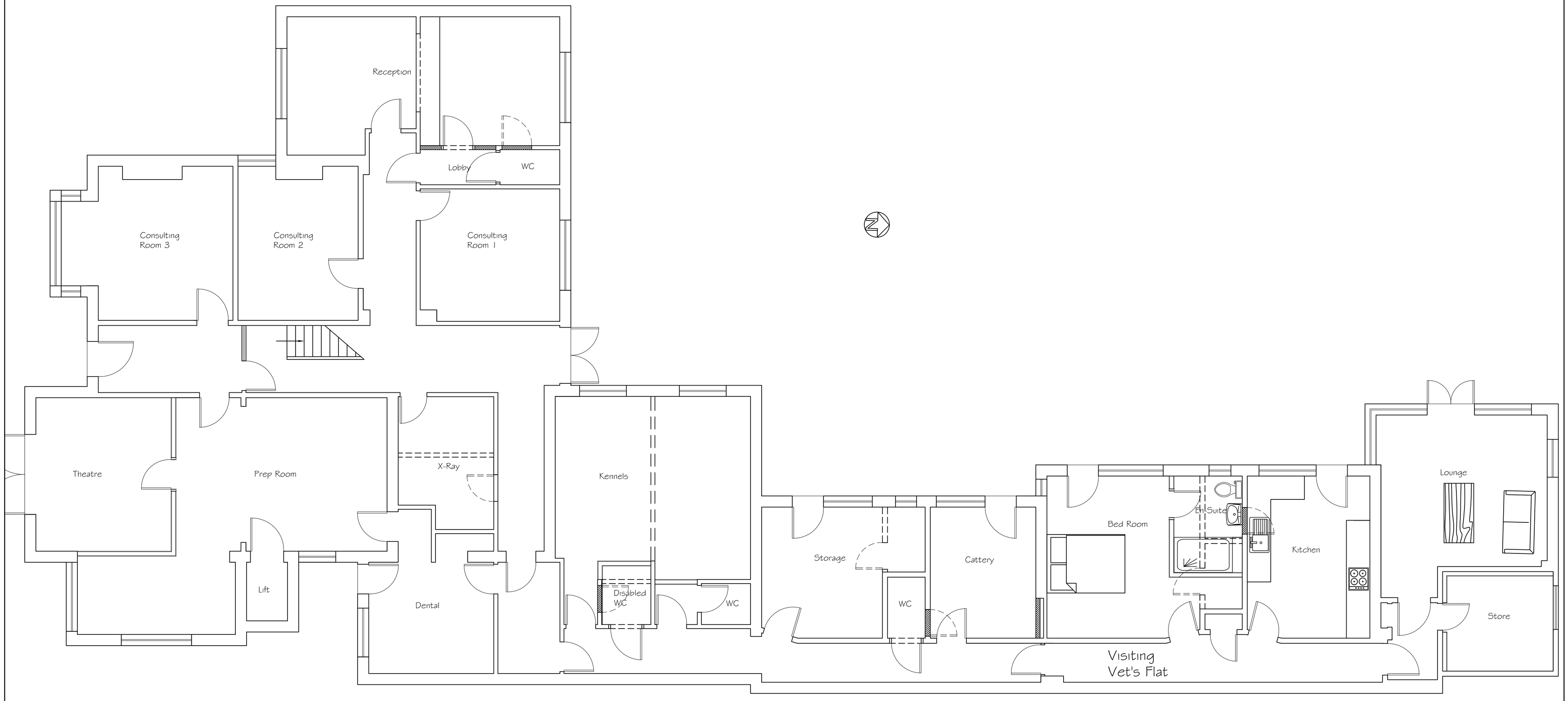

Proposed Ground Floor Plan

0 0.5 1 2 3 4 5 6 7 8 9 10

SCALE 1:50

Tony Rogers
Building Consultants
Address: 40 Dawn Crescent, Upper Beeding
West Sussex, BN44 3WH
Telephone: 01903 815225 Fax: 01903 815225

Rev.	Date:	Revision Description:
A	May 2022	Internal access to added to visiting vet's flat

Client:	Mr D Clark
Address:	8 Cross Road Southwick West Sussex BN42 4HE
Project:	Proposed change of use to vets practice
Scale:	1:50
Paper Size	A1
Date:	January 2022
Drawing No:	17/1255/03
Drawn By:	AWR
Revision:	A