A3 drawing originated at

planning

Rev A 12.02.16 Revised building footprint

AMENDMENT

ADUR & WORTHING PLANNING SERVICES	
PLAN AWDM/1804/15	
DATE VALID	15 FEB 2016

Replace existing 2 storey
office with 2 New 2 Bed
Houses

96 Southview Road
Southwick
Brighton
BN42 4TT

December 2015
1:200@ A3

15027_P02A
SITE & BLOCK PLAN

circle25

Architectural Design
Planning
Project Management

phone 07984 207786
email studio@circle25.co.uk
web www.circle25.co.uk

25 St.Johns Road _ Polegate _
East Sussex
BN26 5BN

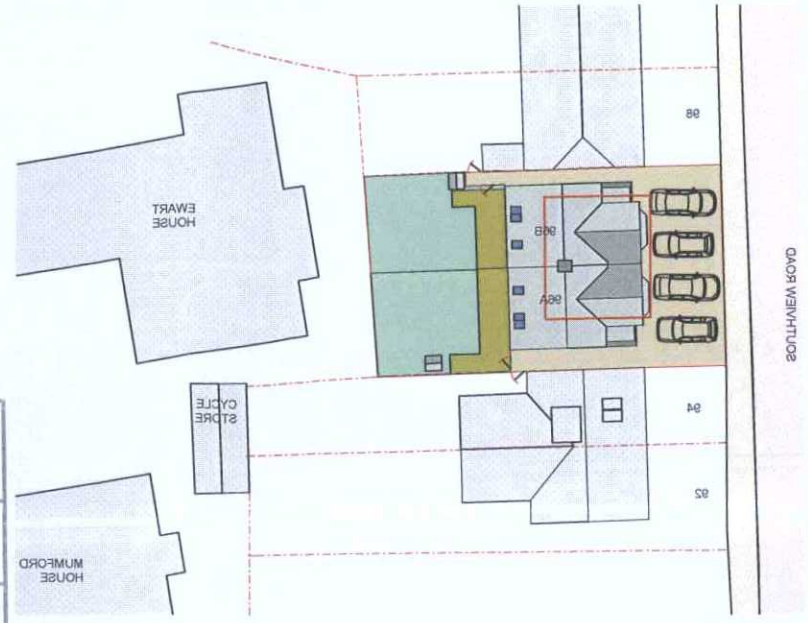

Block Plan 1:500

0 5 10 15 20
metres

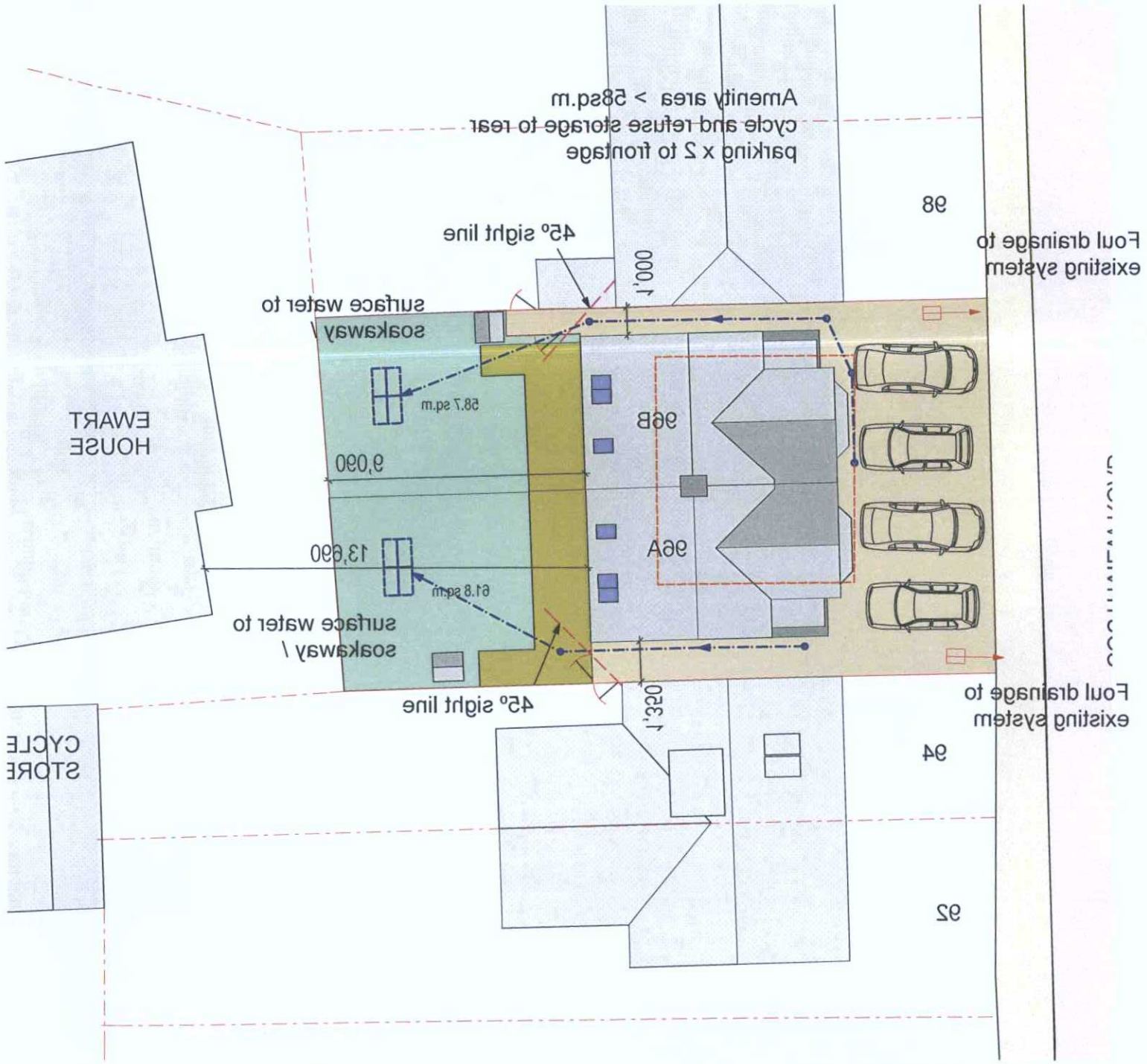

Site Plan 1:200

0 1 2 3 4 5 6 7 8 9 10
metres

N