T.P. OFFICE COPY
29/10/07
WB/ 07 / 1335 / Full

Existing Windows

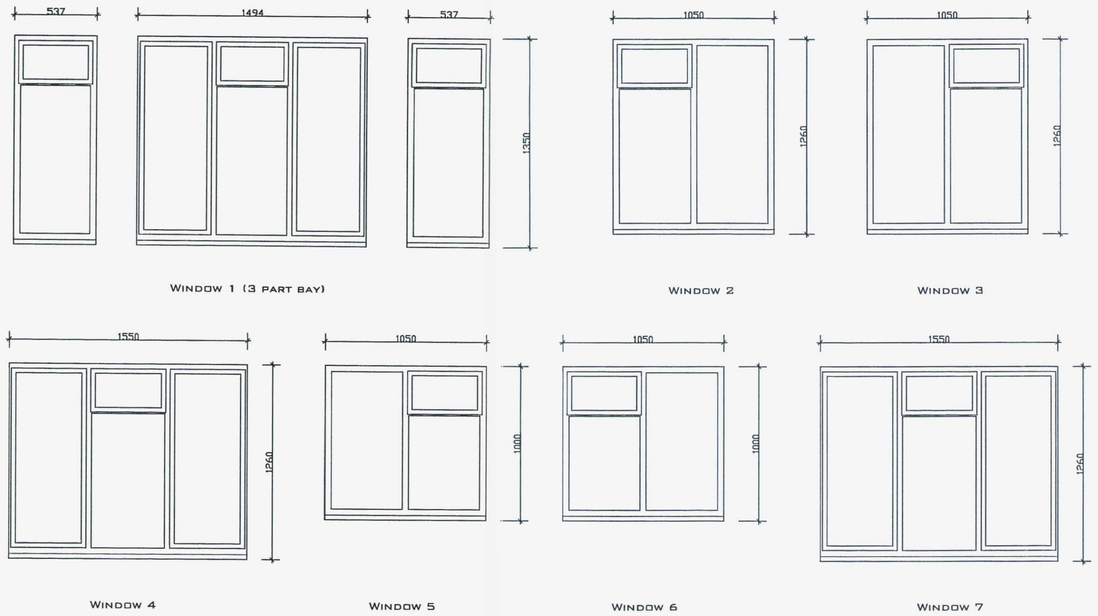

Window 1 (3 part bay) | Window 2 | Window 3

Window 4 | Window 5 | Window 6 | Window 7

Proposed Windows

WORTHING BOROUGH COUNCIL
17 DEC 2007
CONSENT GRANTED
SUBJECT TO CONDITIONS

All new windows to be white uPVC

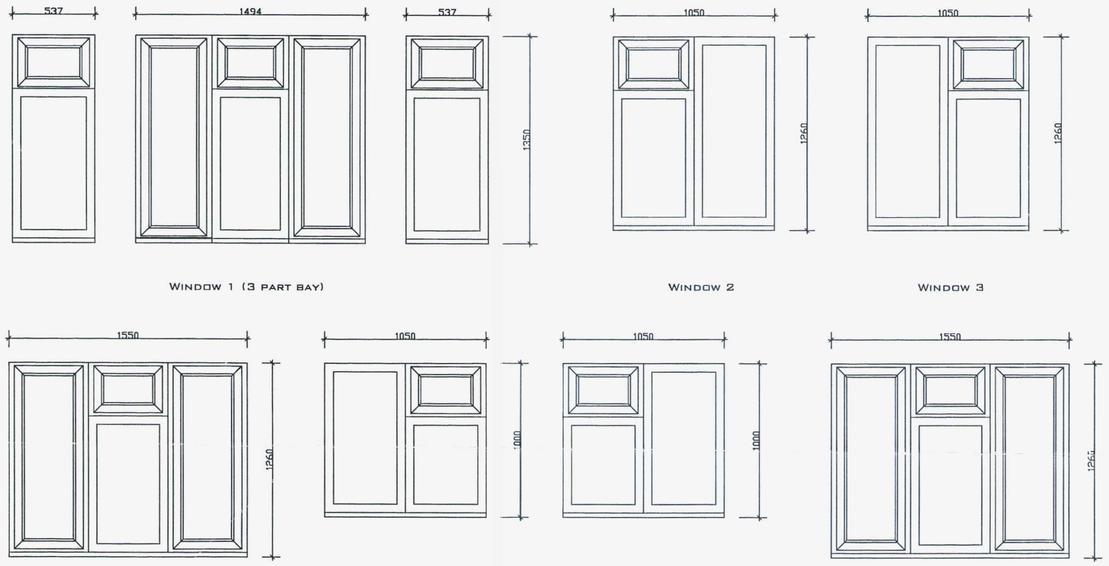

Window 1 (3 part bay) | Window 2 | Window 3

Window 4 | Window 5 | Window 6 | Window 7

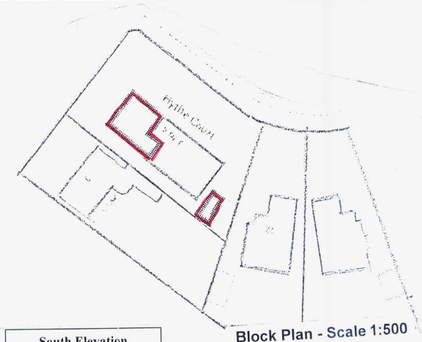

Block Plan - Scale 1:500

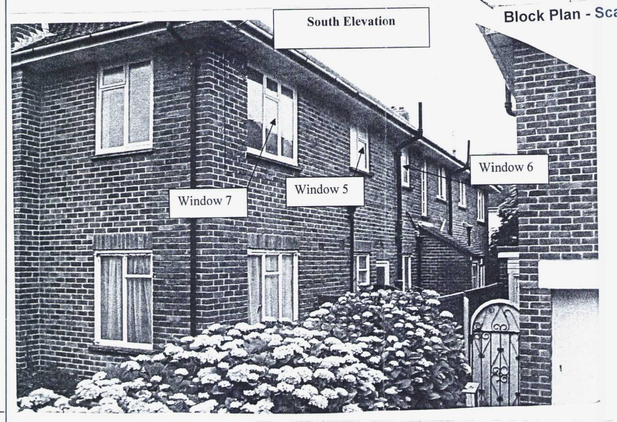

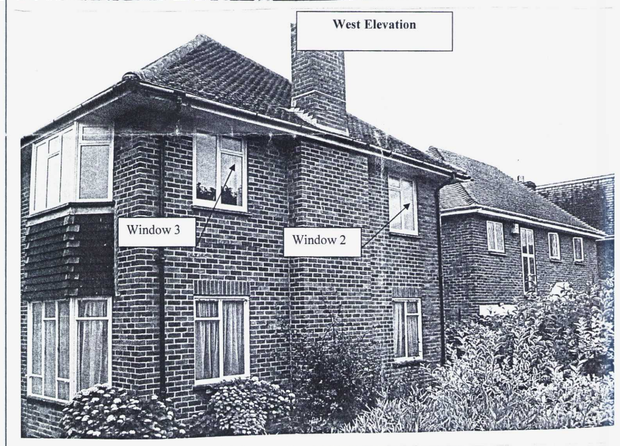





Location Plan - Scale 1:1250

- All dimensions must be checked on site and not scaled from this drawing, apart from by Local Authority.

- No work is to be commenced untill full Planning Permission/ Building Regulations have been approved and any conditions discharged. Any work started prior to approval is entirely at clients/ contractors risk.

- The contractor is responsible for taking and checking all levels, dimensions etc, prior to ordering materials and starting work.

- Where approval of materials by Local Authority is a condition of the Planning Concent, samples must be supplied to the relevant officer or approved in writing before relevant works are commenced.

- It is the responsibility of the building owner, or tennant, to comply with the requirements of 'The Party Wall Act 1996' in respect of excavation and construction in proximity to certain buildings or structures; and for connected purposes.

Roberts & Wrigley Associates
27a Goring Road, Goring By Sea, West Sussex, BN12 4AR
Tel: 01903 240169 Email: rwassociates@tiscali.co.uk

Client: Mrs Ivey

Company:

Site Address: Flat 2, Hythe Court, Hythe Road, Worthing, West Sussex -

Drawing Title: Proposed replacement of 7no windows.

Drawn: Simon Wrigley

Date: 18th October 07

Scale: 1:20

Job No.: 06/000

All Dimensions of existing buildings/ boundarys to be verified on site by contractor, with any discrepencies reported back before commencement of work. This drawing is the copyright of Roberts & Wrigley Associates and shall not in any way be used or reproduced without written consent.

Drawing No.: Drawing 1 Proposed Floor Plans

Rev.	Date