

Proposed Ground Floor Plan 1:50

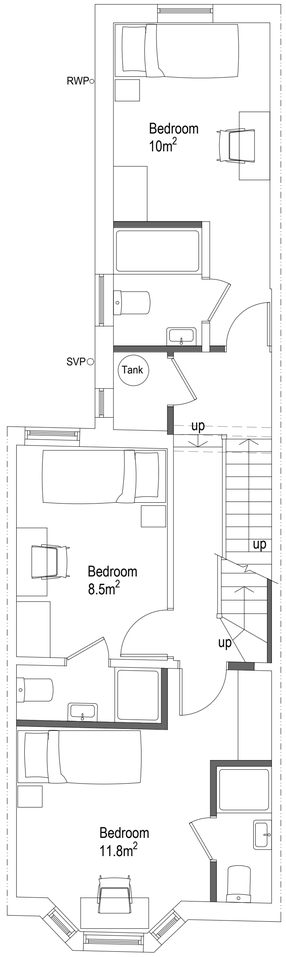

Proposed First Floor Plan 1:50

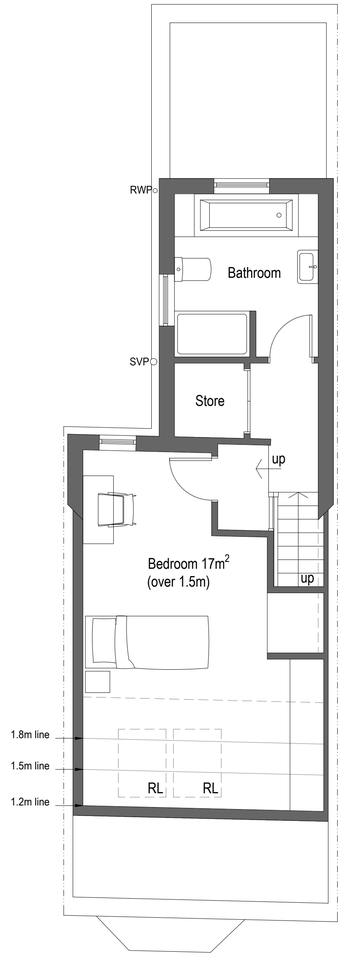

Proposed Loft Floor Plan 1:50

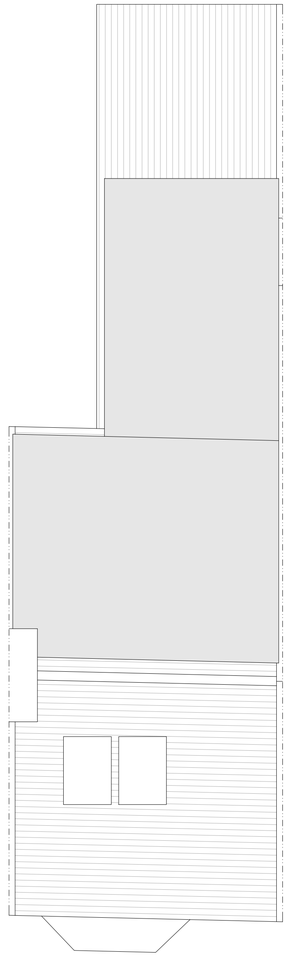

Proposed Roof Plan 1:50

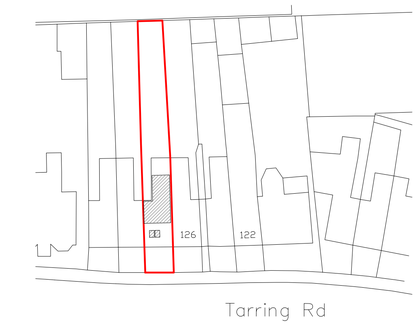

Block plan 1:500

1:500 0 10 20 30 40 50m

Volume Calculations		
Dormer	Outrigger Dormer	Total Additional Volume
$3.82m^2$ x 4.35 width = $16.617m^3$	$5.5m^2$ x 4.2m width = $23.1m^3$	$16.617m^3 + 23.1m^3 = 39.717m^3$

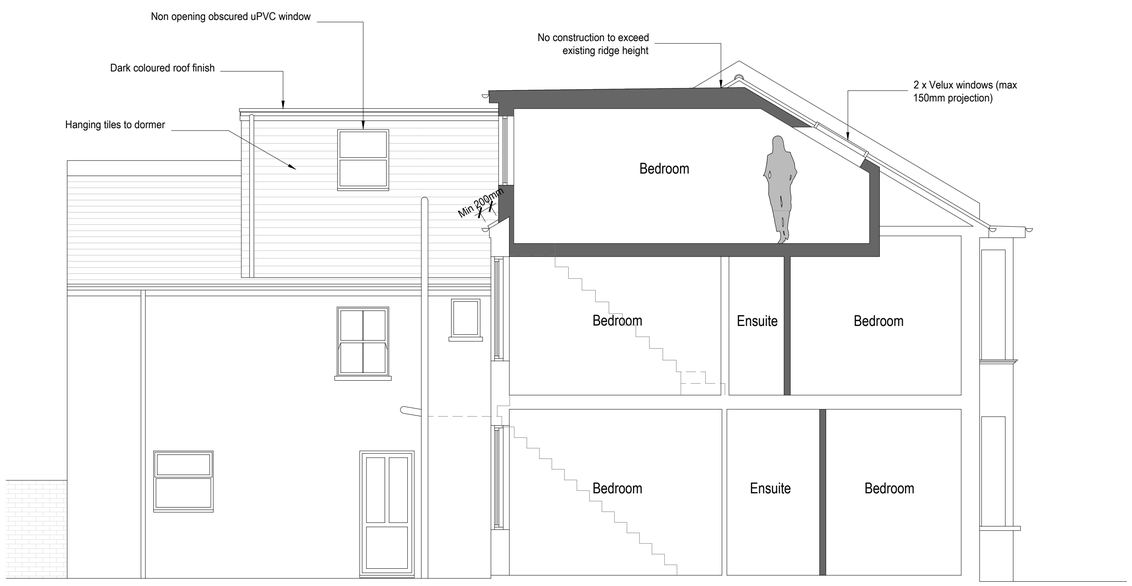

Proposed Side Sectional Elevation (West) 1:50

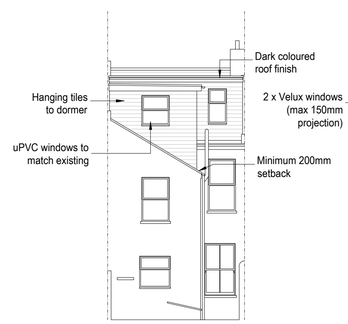

Proposed Rear (North) Elevation 1:100

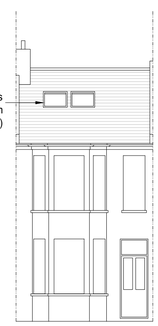

Proposed Front (South) Elevation 1:100

All proposed materials used will be of similar appearance to those used in the construction of the exterior of the existing dwellinghouse

1:100 0 1 2 3 4 5 6 7 8 9 10m

1:50 0 1 2 3 4 5 6 7 8 9 10m

amendments

bpm Architectural Services Ltd.

client: KTLX Ltd

project: 128 Tarring Road
Worthing
West Sussex
BN11 4HA

project ref: 3134 Drawing No. 02

drawing title: Proposed

drawn by: AW

date: Aug 25 scale 1:50/100@ A1

www.bpmnet.co.uk
info@bpmnet.co.uk

Do not scale off drawing, check all dimensions on site before work is commenced

All goods materials workmanship to conform with current building regs BSS and COP's