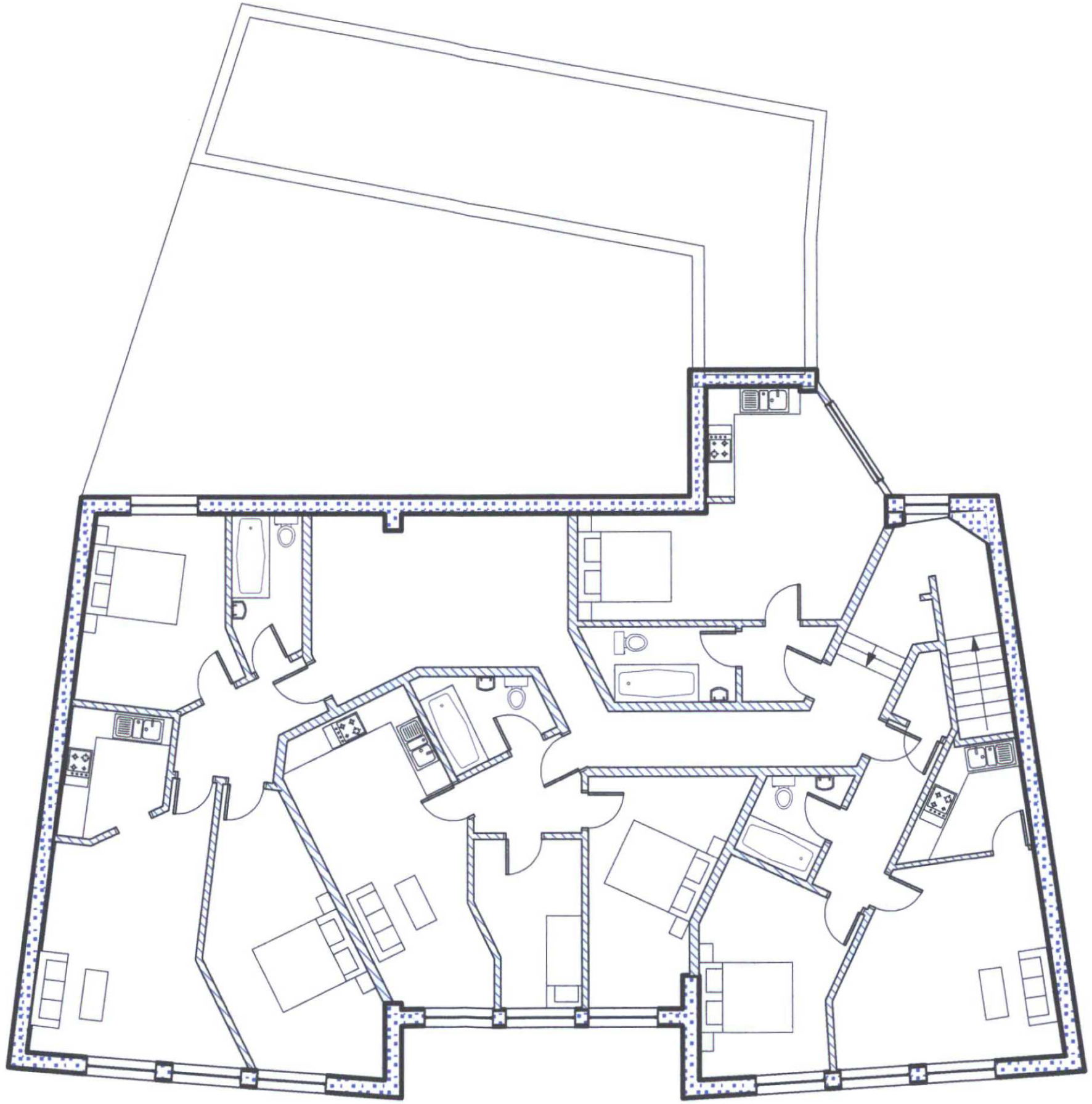

EXISTING 1st Floor Plan

Acclaimed
DATE 25 MAY 2007
RECEIVED

ADUR DISTRICT COUNCIL
PLANNING APPLICATION
APPROVED
DATE 20 JUL 2007

Arch-i-texts
UK Ltd.
Architectural Imaging, Project Management & Design Consultants
17 Waldegrave Road, London, N8 0QA
Telephone : 0797 397 8180

Project: Luxor Building Station Parade South Street

Clients: BN15 8AA

Drawing: EXISTING 1st Floor Plan

Date: Jan 2007

Scale: 1:100 @ A3

Drawn:

0701B / Drwg / EP / 02