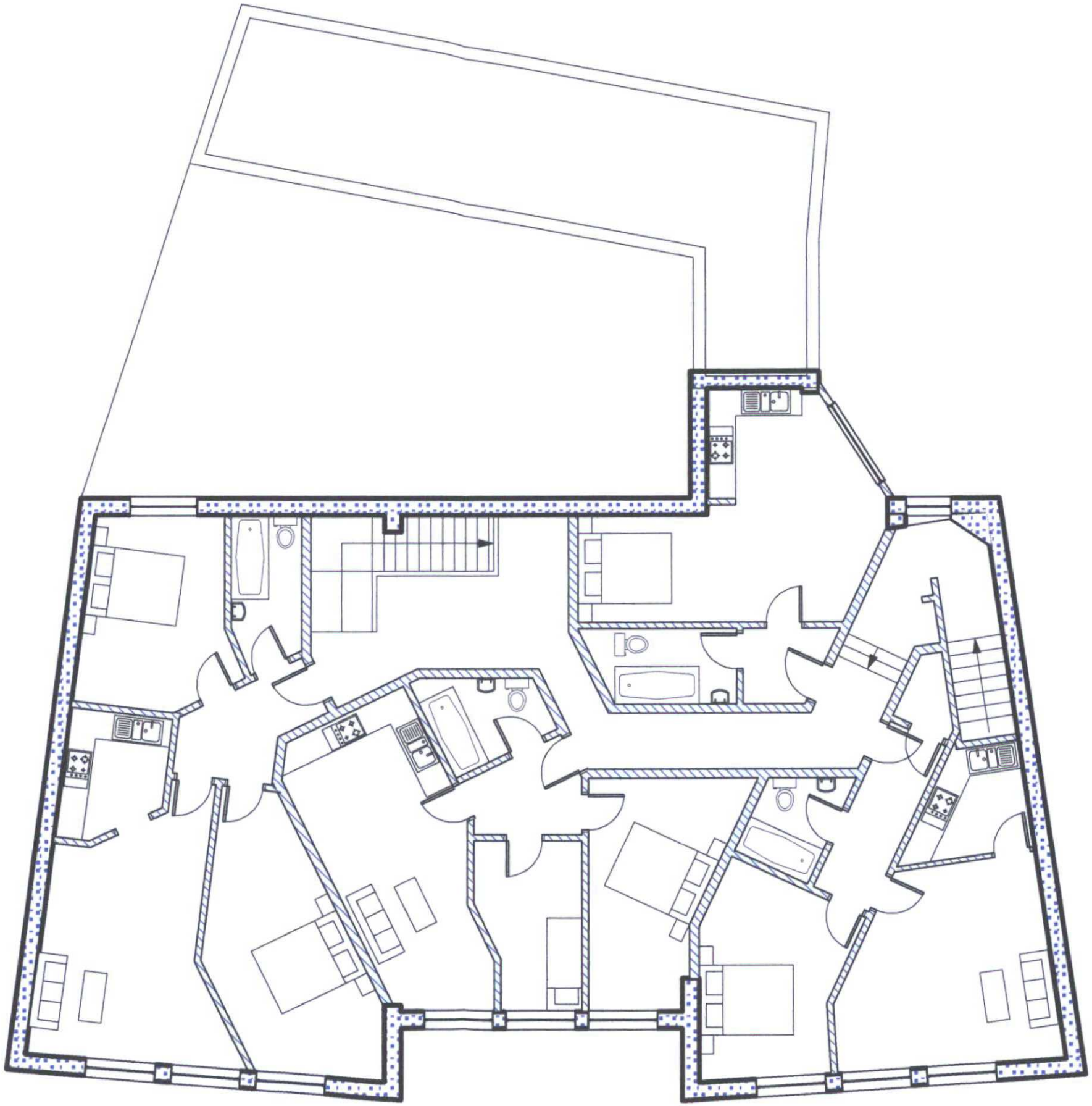

PROPOSED 1st Floor Plan

Arch-i-texts
UK Ltd.
Architectural Imaging, Project Management & Design Consultants
17 Waldegrave Road, London, N8 0QA
Telephone : 0707 387 8189

Project: Luxor Building Station Parade South Street
Clients: BN15 8AA
Drawing: PROPOSED 1st Floor Plan
Date: Jan 2007
Scale: 1:100 @ A3
Drawn:
0701B / Drwg / EP / 03

ADUR DISTRICT COUNCIL
PLANNING APPLICATION
APPROVED
DATE 20 JUL 2007
DATE 25 MAY 2007
Acclosuolof