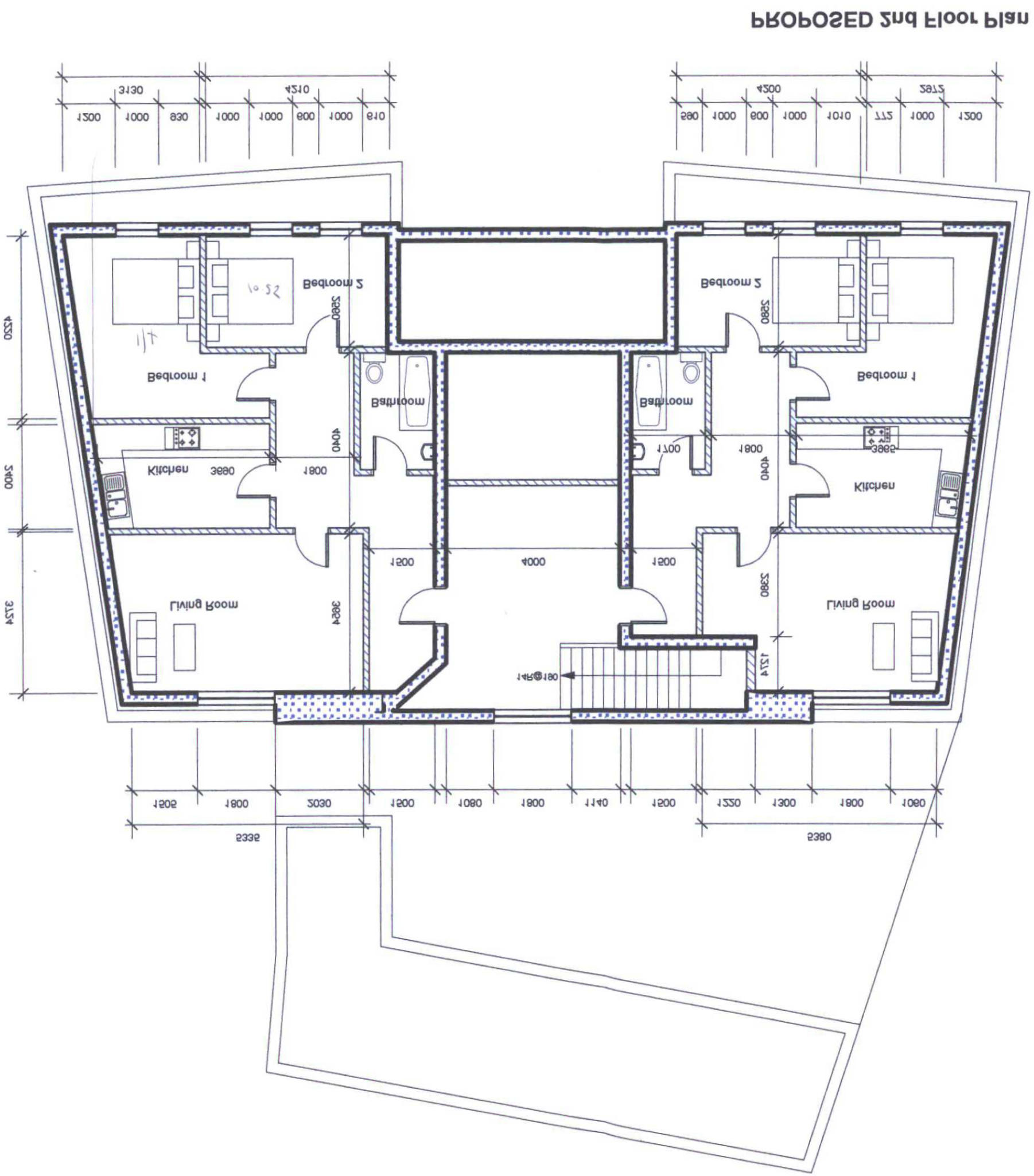

PROPOSED 2nd Floor Plan

Arch-i-texts UK Ltd.

Architectural Integrity, Project Management & Design Consultants

Project: Luxor Building, Station Parade, South Street, BN15 8AA

Client:

Drawing: PROPOSED 2nd Floor Plan

Date: Jan 2007

Scale: 1:100 @ A3

Drawn:

0701B \ Drwg \ EP \ 04

DATE 20 JUL 2007

APPROVED

PLANNING APPLICATION

ADUR DISTRICT COUNCIL

DATE

Folkestone

PLANNING DIVISION