

EXISTING GROUND FLOOR PLAN

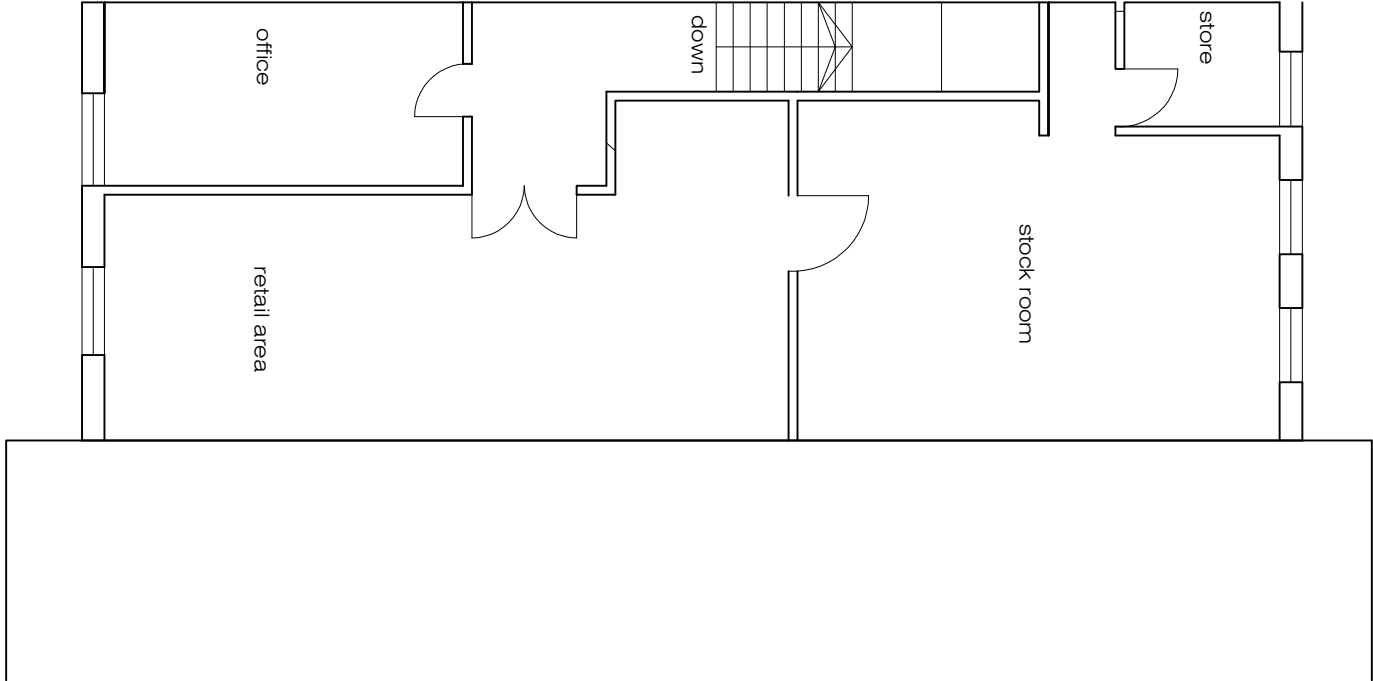

EXISTING FIRST FLOOR PLAN

DVD Building Design
8 Ashdown
Eaton Road
Hove
BN3 3AQ

07976 410454

Revision

Client
Village Green UK Ltd

Project
Change of use from retail to
provide 2no studio flats
First Floor
131 Montague Street
Worthing BN11 3BP

Drawing
Existing floor plans

| Issue Date | CHL drawing ref. |
|------------|------------------|
| 17.09.2024 | 2024-22-01 |
| Scale | |
| 1:100@A3 | |