CDM 2007 Health & Safety Information

This information relates only to 'Significant Hazards' identified on this drawing and is to be read in conjunction with the Designer's Risk Assessment Register.



BOROUGH OF WORTHING
DEPOSITED 11/10/10
TP REF NO
W3/ 10/0826/NH

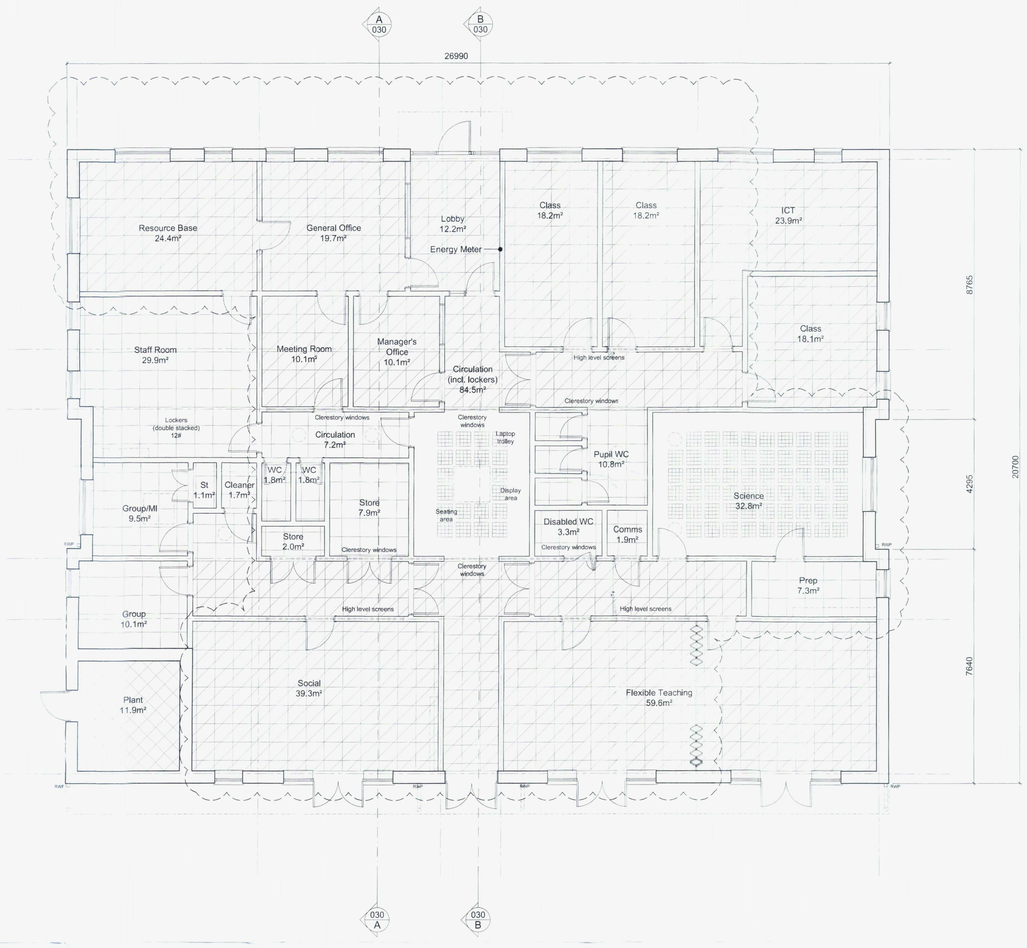

- None - exposed - Sloping
- Tegular edged tiles - Flat
- Tegular edged tiles - Sloping
- Tegular edged tiles - Steeper Slope
- Perforated plasterboard with plasterboard edge - Flat

Rev	Date	Revision Details	Dr	Ch
B	08.09.10	Minor updates following Client comments	MT	SE
A	01.09.10	Minor updates	MT	SE

Brooklyn Chambers
11 Goring Road
Worthing
West Sussex BN12 4AP
Tel: 01903 248777
Fax: 01903 248666
E-Mail: office@michaelcookassociates.co.uk

MICHAEL COOK ASSOCIATES

Client's Name
NORTHBROOK COLLEGE

Job Title
WSCC Links College

WORTHING BOROUGH COUNCIL
- 1 DEC 2010
CONSENT GRANTED
SUBJECT TO CONDITIONS

Drawing Title
Ceiling Plan

Scale
1:100 @ A1 / 1:200 @ A3

metres 2 4 6 8 10

Drawn	Checked	Date
MT	SE	25.08.10

Job No	Drawing No	Rev
5522	021	B

Status
PRELIMINARY

CAD Plot date: 8/09/2010 - 08:55:55 5522 nbc links college - master.dwg

© Michael Cook Associates Limited. No dimensions to be scaled from drawing. The contractor should check all dimensions on site. It is the contractors responsibility to ensure compliance with Building Regulations.

T.P. OFFICE COPY

CDM 2007 Health & Safety Information

This information relates only to 'Significant Hazards' identified on this drawing and is to be read in conjunction with the Designer's Risk Assessment Register.



WORTHING BOROUGH COUNCIL
- 1 DEC 2010
CONSENT GRANTED
SUBJECT TO CONDITIONS



FLOOR PLAN

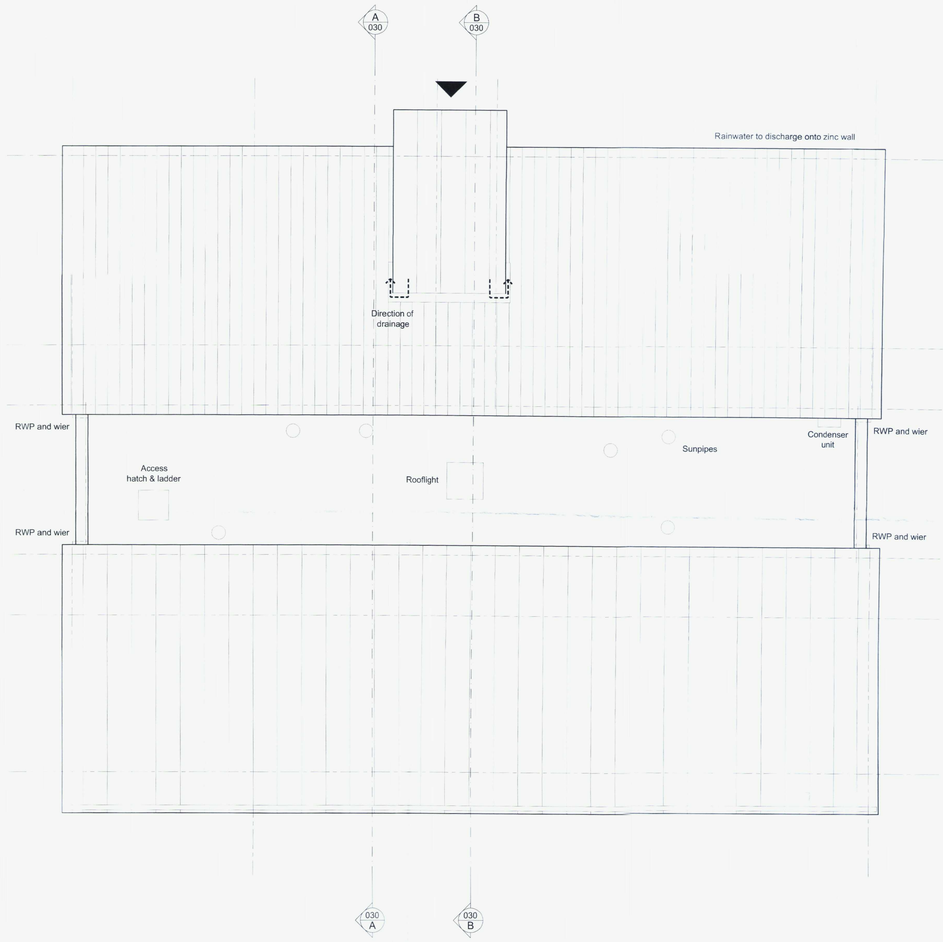

ROOF PLAN

GIA 516.3m2

Rev	Date	Revision Details	Dr	Ch
C	13.09.10	Minor updates. Issued for Planning	MT	SE
B	08.09.10	Updated throughout following Client comments,	MT	SE
A	20.08.10	Updated following Client comments	MT	SE

Brooklyn Chambers
11 Goring Road
Worthing
West Sussex BN12 4AP
Tel: 01903 248777
Fax: 01903 248666
E-Mail: office@michaelcookassociates.co.uk

MICHAEL COOK ASSOCIATES

Client's Name
NORTHBROOK COLLEGE

Job Title
WSCC Links College

Drawing Title
Floor and Roof Plans

Scale
1:100 @ A1 / 1:200 @ A3

metres 2 4 6 8 10

Drawn	Checked	Date
MT	SE	30.08.10

Job No	Drawing No	Rev
5522	020	C

Status
APPROVAL

CAD Plot date: 14/09/2010 - 08:30:27 5522 nbc links college - master.dwg

© Michael Cook Associates Limited.

The contractor should check all dimensions on site. It is the contractors responsibility to ensure compliance with Building Regulations.

T.P. OFFICE COPY

CDM 2007 Health & Safety Information

This information relates only to 'Significant Hazards' identified on this drawing and is to be read in conjunction with the Designer's Risk Assessment Register.

WORTHING BOROUGH COUNCIL
- 1 DEC 2010
CONSENT GRANTED
SUBJECT TO CONDITIONS

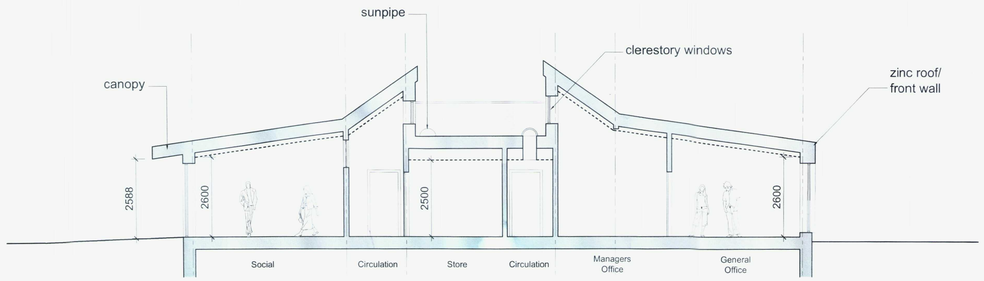

SECTION AA

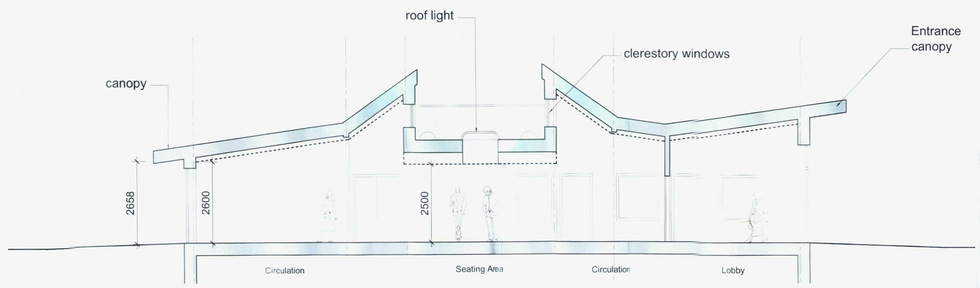

SECTION BB

Rev	Date	Revision Details	
A	13.09.10	Minor updates. Issued for Planning	MT SE

Brooklyn Chambers
11 Goring Road
Worthing
West Sussex BN12 4AP
Tel: 01903 248777
Fax: 01903 248666
E-Mail: office@michaelcookassociates.co.uk

MICHAEL COOK ASSOCIATES

Client's Name
NORTHBROOK COLLEGE

Job Title
WSCC Links College

Drawing Title
Sections

Scale
1:100 @ A1 / 1:200 @ A3

metres 2 4 6 8 10

Drawn	Checked	Date
MT	SE	01.09.10

Job No	Drawing No	Rev
5522	030	A

Status
APPROVAL

CAD Plot date: 14/09/2010 - 08:31:05 5522 nbc links college - master.dwg

Cook Associates Limited.

The contractor should check all dimensions on site. It is the contractors responsibility to ensure compliance with Building Regulations.

T.P. OFFICE COPY

CDM 2007 Health & Safety Information

This information relates only to 'Significant Hazards' identified on this drawing and is to be read in conjunction with the Designer's Risk Assessment Register.

Materials Schedule

Roof: Zinc
Eaves and Fascia: Zinc
Walls: Plinth - Blue engineering brick; Walls - White/off-white render, blue engineering brick and zinc
Doors: Grey aluminium PPC
Windows: Grey aluminium PPC
Window cills: Grey aluminium PPC
Rainwater goods: Grey aluminium PPC
Feature planters: Timber railway sleepers
Water sprinkler enclosure fence: Timber railway sleepers
Ball stop and Social Space fences: Green weld mesh
Ball stop wall: White/off-white render

COUNCIL
- 1 DEC 2010
CONSENT GRANTED
SUBJECT TO CONDITIONS

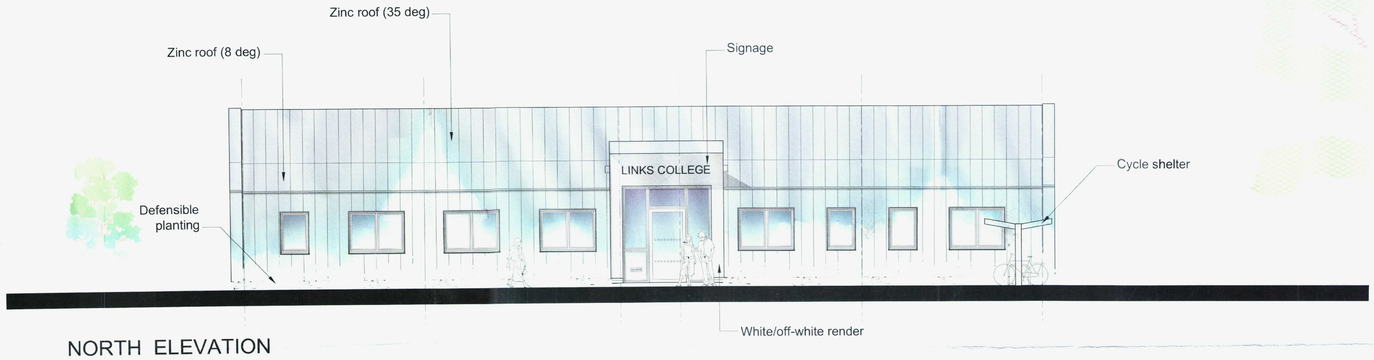

NORTH ELEVATION

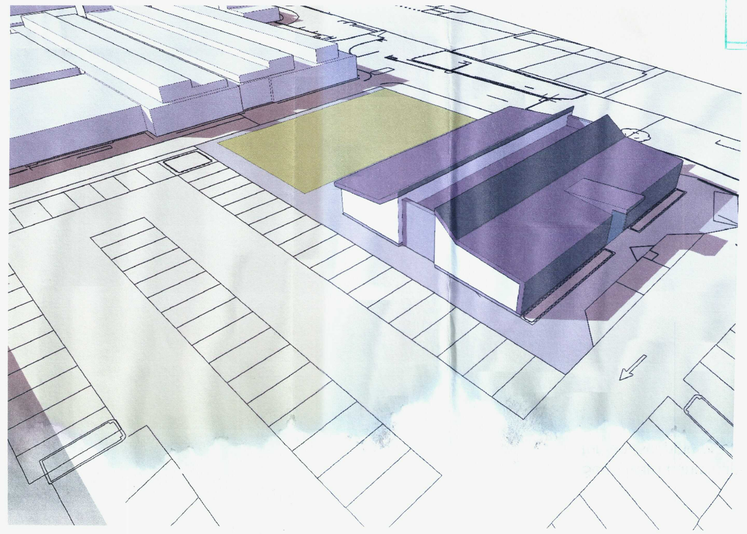

3D VIEW - CONCEPTUAL MASSING MODEL

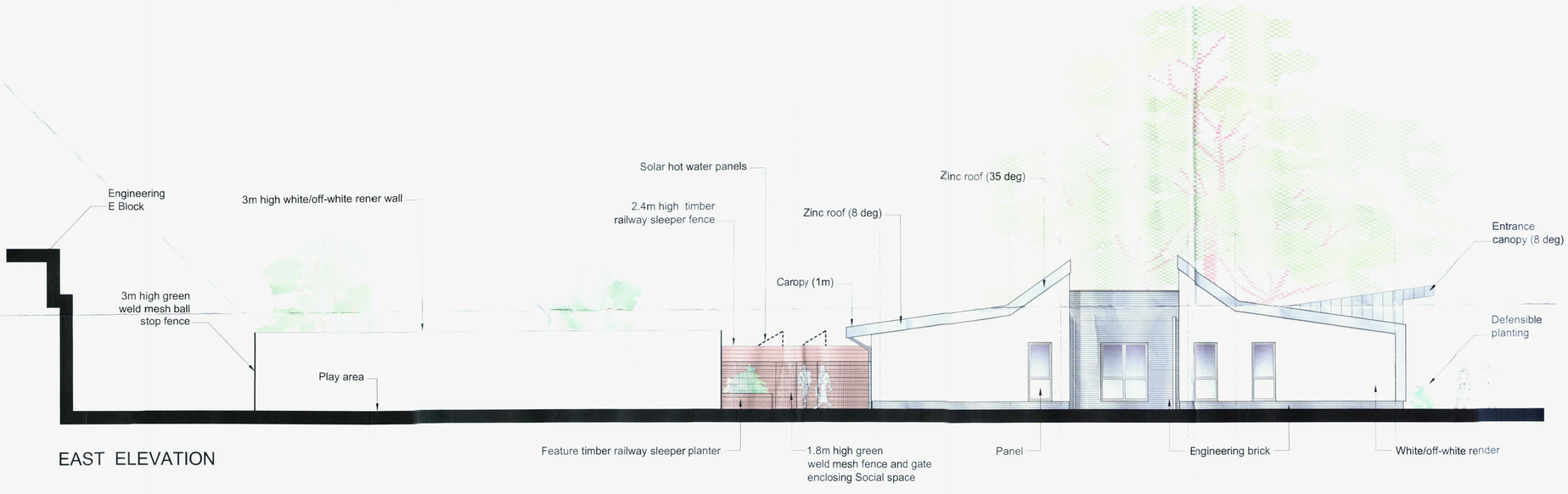

EAST ELEVATION

See Lizard Landscape information for landscaping proposals

Rev	Date	Revision Details	Dr	Ch
C	13.09.10	Minor updates. Issued for Planning	MT	SE
B	01.09.10	Design development	MT	SE
A	20.08.10	Updated following Client comments	MT	SE

Brooklyn Chambers
11 Goring Road
Worthing
West Sussex BN12 4AP
Tel: 01903 248777
Fax: 01903 248666
E-Mail: office@michaelcookassociates.co.uk

MICHAEL COOK ASSOCIATES

Client's Name
NORTHBROOK COLLEGE

Job Title
WSCC Links College

Drawing Title
Elevations (Sheet 1)

Scale
1:100 @ A1 / 1:200 @ A3

metres 2 4 6 8 10

Drawn	Checked	Date
MT	SE	30.07.10

Job No	Drawing No	Rev
5522	040	C

Status
APPROVAL

CAD Plot date: 14/09/2010 - 08:31:53 — 5522 nbc links college - master.dwg

© Michael Cook Associates Limited.

The contractor should check all dimensions on site. It is the contractors responsibility to ensure compliance with Building Regulations.

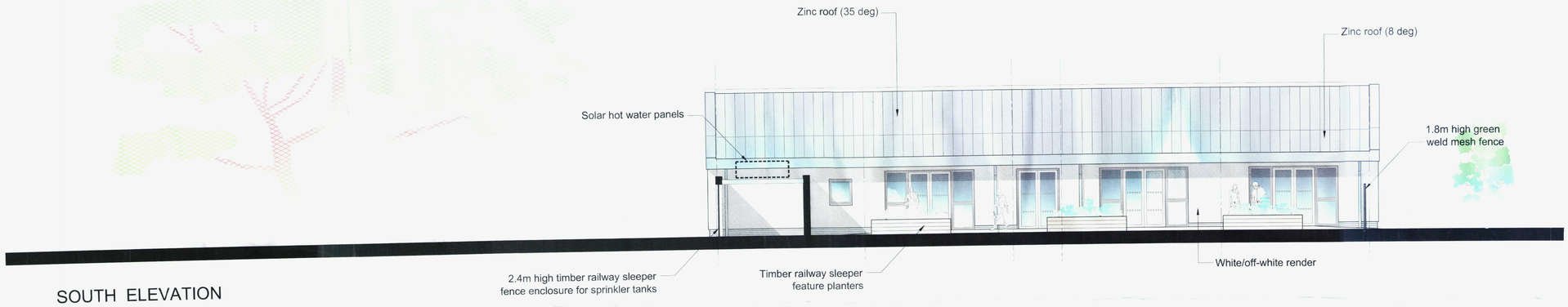

SOUTH ELEVATION

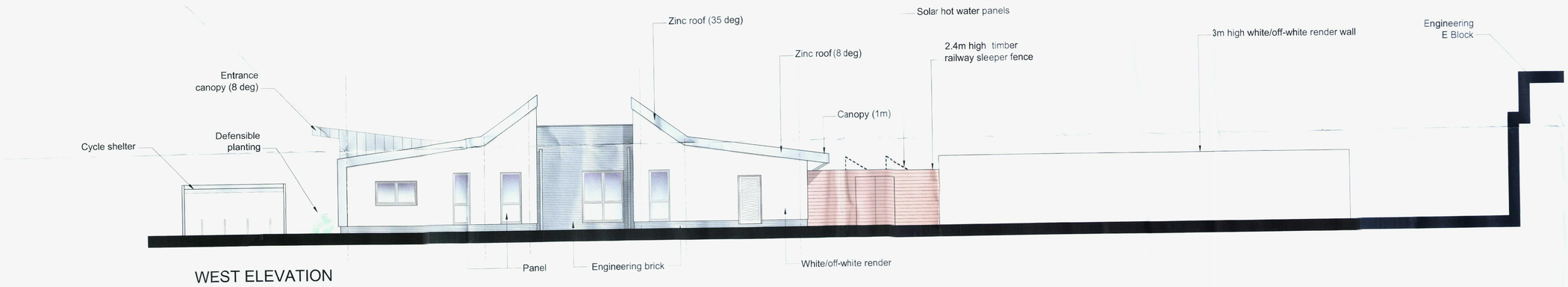

WEST ELEVATION

CDM 2007 Health & Safety Information

This information relates only to 'Significant Hazards' identified on this drawing and is to be read in conjunction with the Designer's Risk Assessment Register.

Materials Schedule

Roof: Zinc
Eaves and Fascia: Zinc
Walls: Plinth - Blue engineering brick; Walls - White/off-white render, blue engineering brick and zinc
Doors: Grey aluminium PPC
Windows: Grey aluminium PPC
Window cills: Grey aluminium PPC
Rainwater goods: Grey aluminium PPC
Feature planters: Timber railway sleepers
Water sprinkler enclosure fence: Timber railway sleepers
Ball stop and Social Space fences: Green weld mesh
Ball stop wall: White/off-white render

See Lizard Landscape information for landscaping proposals

WORTHING BOROUGH COUNCIL
- 1 DEC 2010
CONSENT GRANTED
SUBJECT TO CONDITIONS

Rev	Date	Revision Details	Dr	Ch
A	13.09.10	Minor updates. Issued for Planning	MT	SE

Brooklyn Chambers
11 Goring Road
Worthing
West Sussex BN12 4AP
Tel: 01903 248777
Fax: 01903 248666
E-Mail: office@michaelcookassociates.co.uk

MICHAEL COOK ASSOCIATES

Client's Name
NORTHBROOK COLLEGE

Job Title
WSCC Links College

Drawing Title
Elevations (Sheet 2)

Scale
1:100 @ A1 / 1:200 @ A3

metres 2 4 6 8 10

Drawn	Checked	Date
MT	SE	01.09.10

Job No	Drawing No	Rev
5522	041	A

Status
APPROVAL

CAD Plot date: 14/09/2010 - 08:32:28 — 5522 nbc links college - master.dwg

© Michael Cook Associates Limited.

The contractor should check all dimensions on site. It is the contractors responsibility to ensure compliance with Building Regulations.