

FRONT



REAR

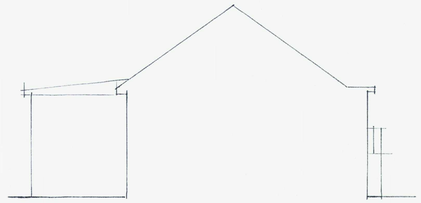

LEFT FLANK

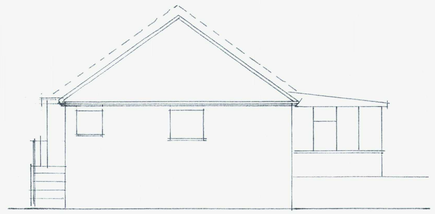

RIGHT FLANK



PROPOSED FRONT



PROPOSED REAR

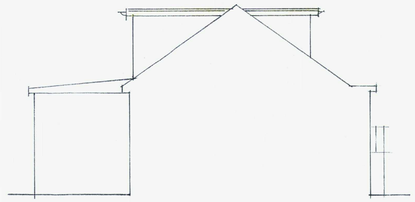

PROPOSED L FLANK

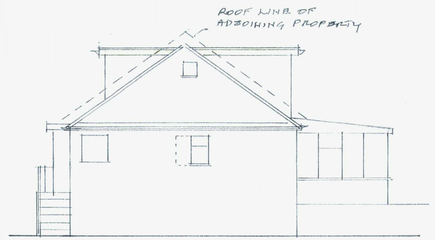

PROPOSED R FLANK

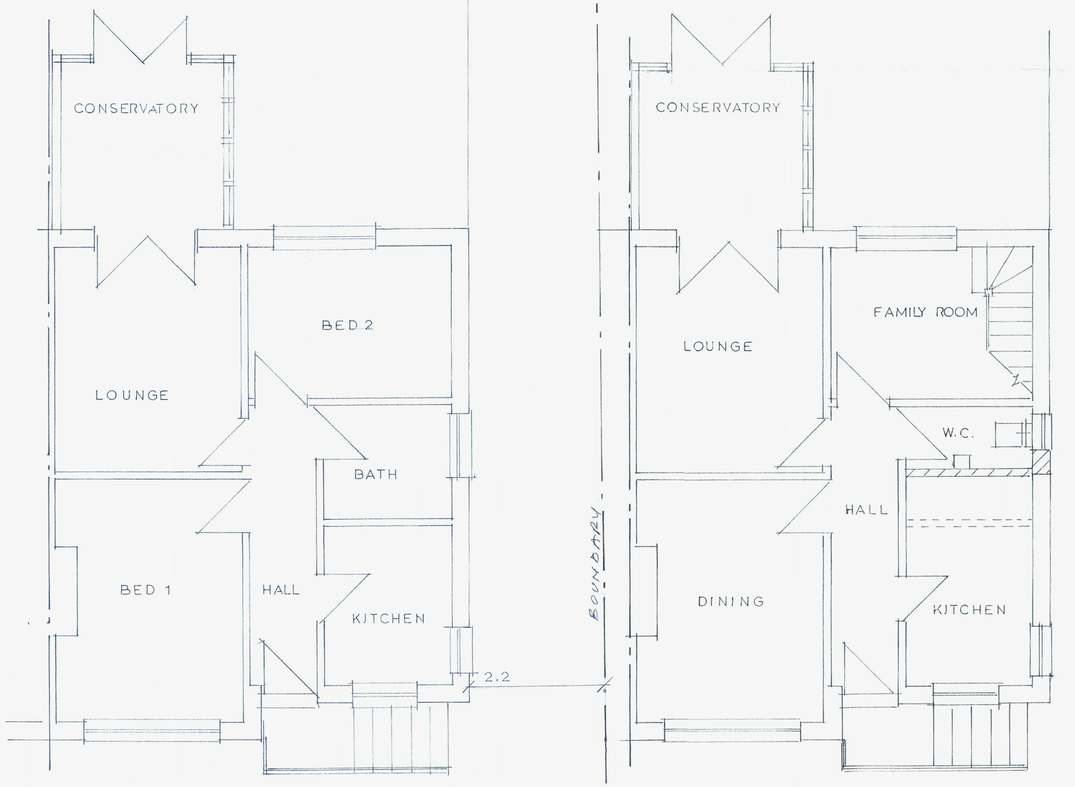

GROUND FLOOR

PROPOSED GROUND FLOOR

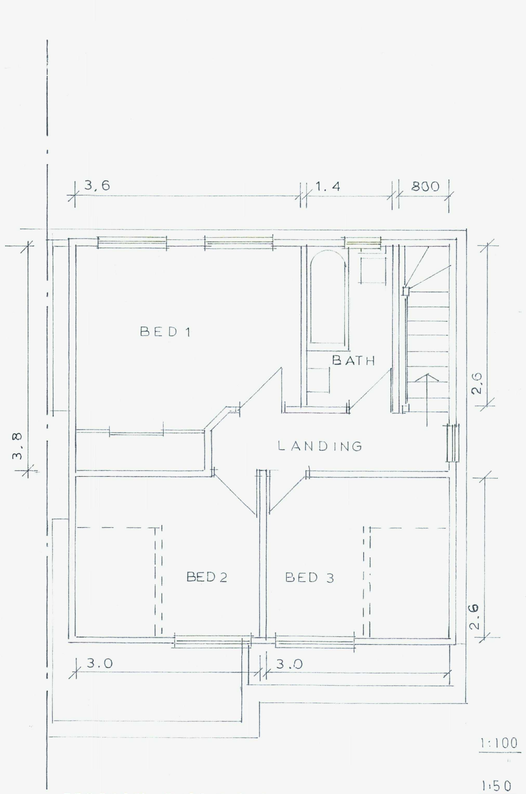

PROPOSED FIRST FLOOR

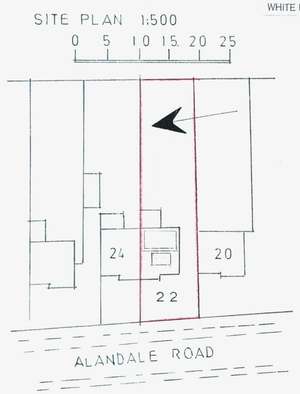



ADUR & WORTHING
PLANNING SERVICES

PLAN	AWDM/1793/18
DATE VALID	23 NOV 2018

PROPOSAL:
LOFT CONVERSION WITH GABLE END AND FRONT AND REAR DORMERS.
GABLE END AND REAR DORMER TO BE BUILT UNDER PERMITTED DEVELOPMENT (TOTAL VOLUME OF THESE ELEMENTS IS 36.5 CUBIC METERS) REAR DORMER TO BE SET IN MIN OF 250mm FROM EXISTING REAR FASCIA LINE AND WILL NOT EXTEND ABOVE EXISTING RIDGE HEIGHT.
GABLE END WINDOW TO BE IN OBSCURED GLASS AND NON-OPENABLE.

TILE HANGING TO MATCH COLOUR OF EXISTING ROOF TILES.
WHITE UPVC WINDOWS TO MATCH EXISTING.

SITE LOCATION PLAN 1:1250

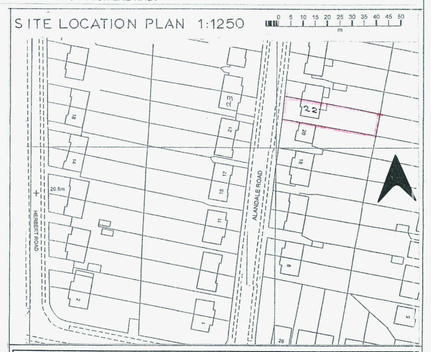

PROPOSED LOFT CONVERSION
at
22 ALANDALE ROAD, SOMPTING,

Drawn by T. R. Banfield
NOVEMBER. 2018.
DRG. NO. AR22/2018/1

SCALES 1:50 & 1:100 PAPER SIZE 84 X 51.5 cm