DO NOT SCALE FROM THIS DRAWING

ADUR DISTRICT COUNCIL
PLANNING DIVISION

PLAN NO	ADC/0039/09
DATE RECEIVED	25/2/09.

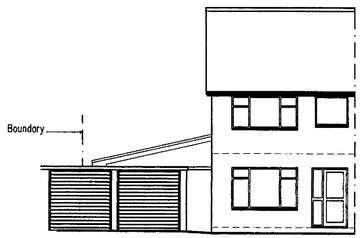

Front Elevation

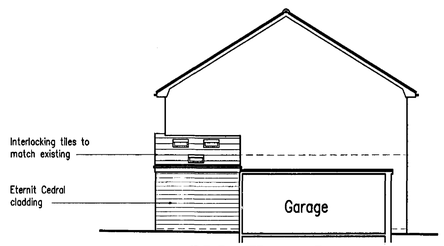

Side Elevation

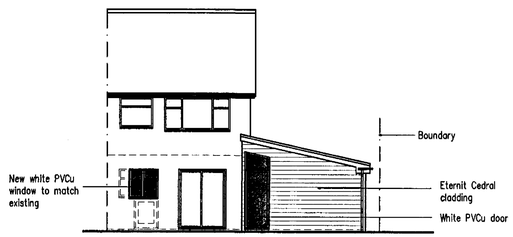

Rear Elevation

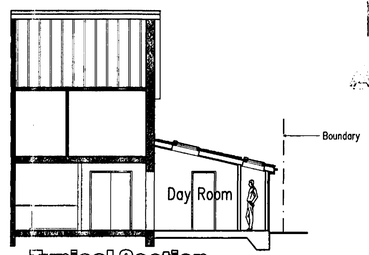

Typical Section

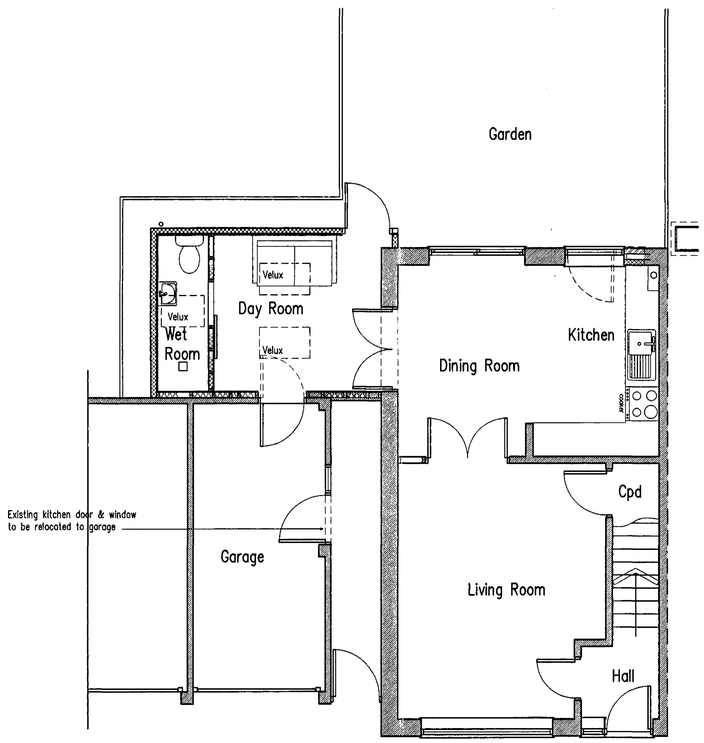

Proposed Ground Floor

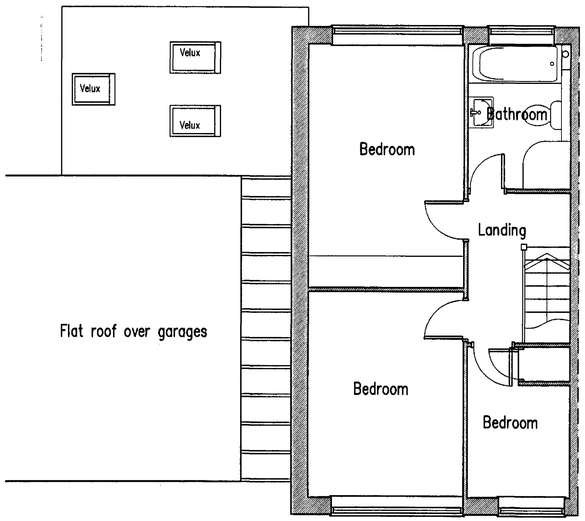

Proposed First Floor

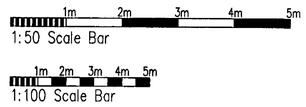

C	23.02.09	Amended to suit Planners comments
B	19.01.09	Velux removed
A	15.12.08	Clients requirements added

Proposed Extension At: 2 Orchard Close, Shoreham-by-Sea, West Sussex

RJA Planning & Building Consultants Ltd.
16 Greenacres
Shoreham-By-Sea
West Sussex
BN43 5WY

t/f: 01273 467297 mob: 07971 375739
e: rex.adams@ntlworld.com

PROJECT: 2 Orchard Close, Shoreham-by-Sea, West Sussex
DRAWING TITLE: Proposed Floor Plans & Elevations
CLIENT: Mr. & Mrs. Keaveny
DWG NO: 09272-01
REVISION: C
SCALE: 1:50, 1:100 @ A1
DATE: 7.11.08
DRAWN: rex