0 1 2 3 4 5 6 7 8 9 10

Scale Bar 1:100

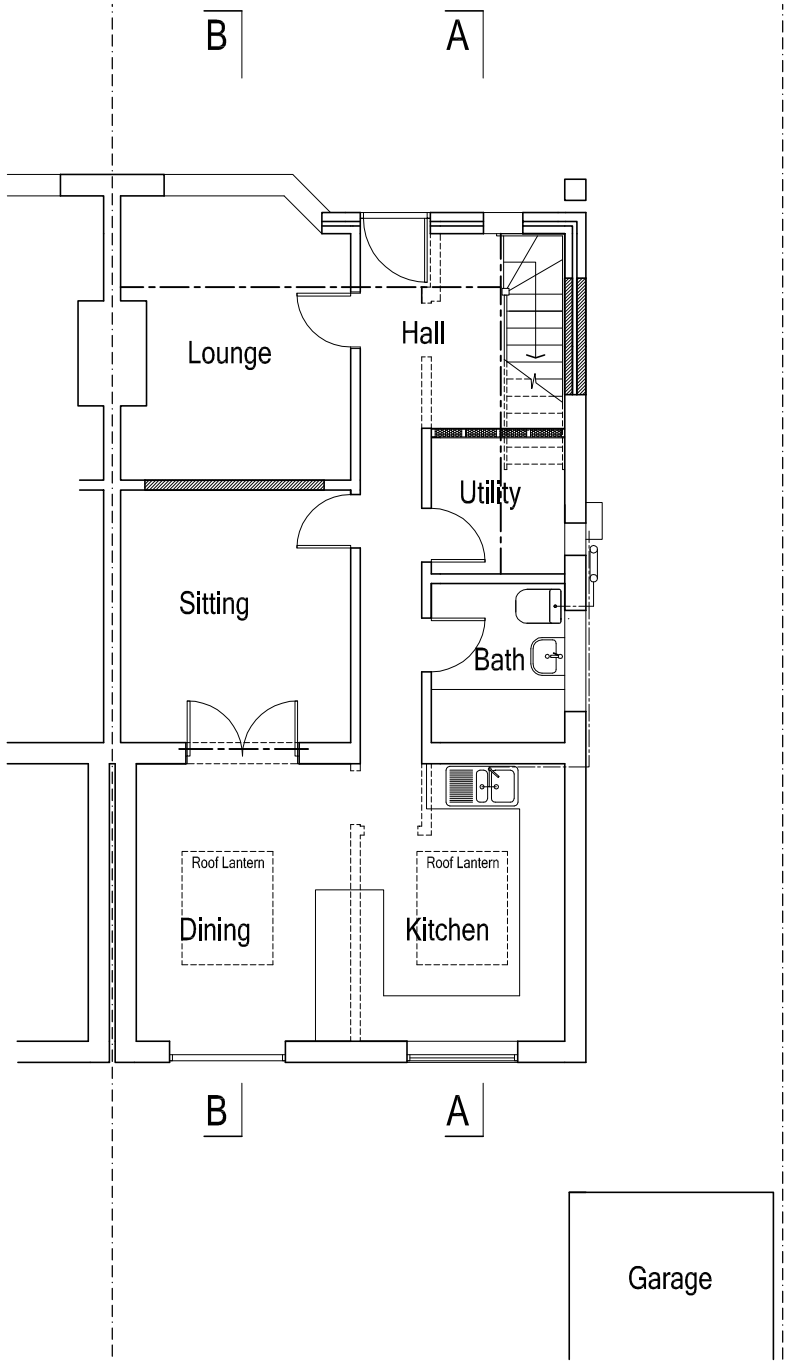

PROPOSED GROUND FLOOR PLAN 1:100

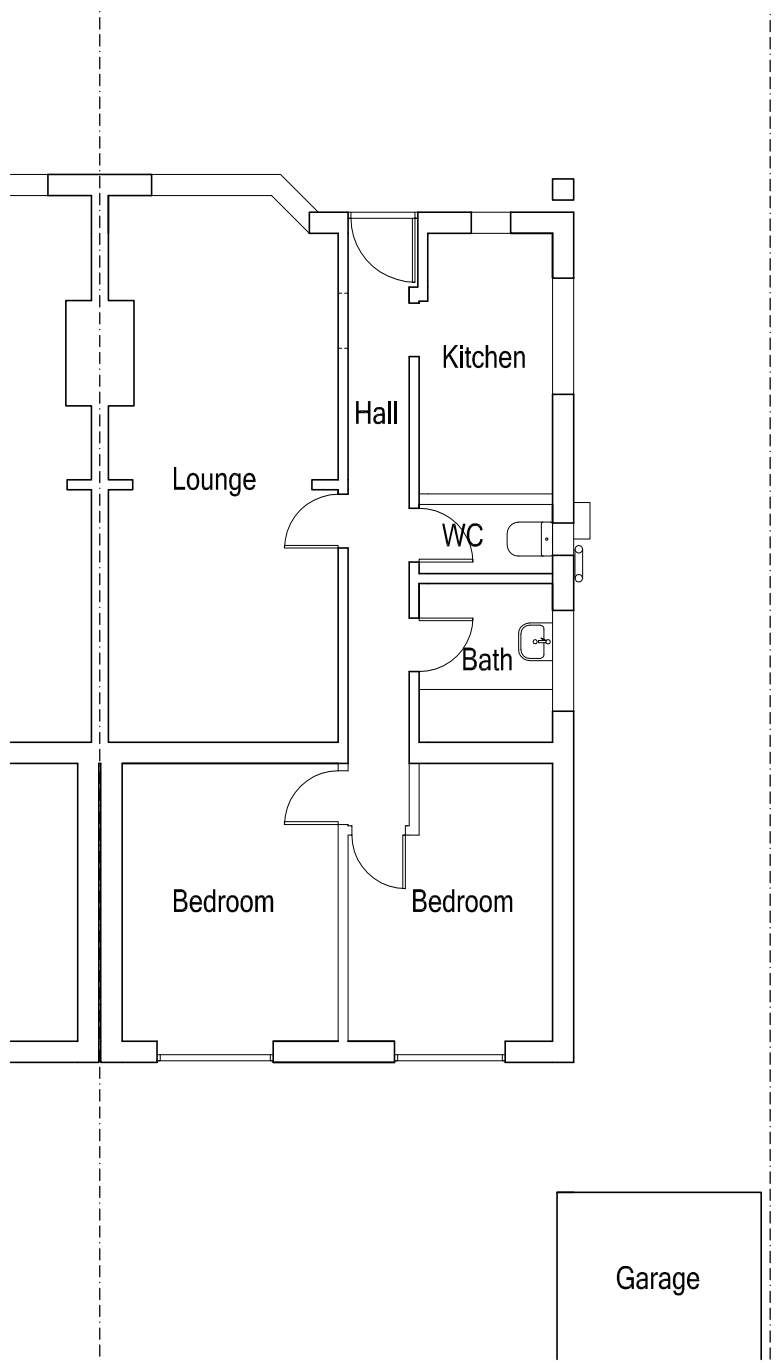

EXISTING GROUND FLOOR PLAN 1:100

GENERAL

This drawing to be read in conjunction with Construction Notes ref:- CN6043 & Structural Engineers Design Details
Contractor to verify all dimensions and angles etc on site prior to work commencing.
Staircase dimensions where applicable to be checked on site prior to manufacture.
All parts of structure that are inaccessible including underground and lintols have not been inspected and may need to be exposed where required by structural engineer or building control for suitability where taking additional loads.
All services including electrical,plumbing & heating etc to clients instructions.

The client is reminded of his or her obligations under the Construction (Design & Management) Regulations 2015 particularly to appoint (in writing) a main contractor who will take over the project management responsibilities on behalf of the client throughout the construction phase where required to do so under the regulations

The property owner is reminded of the requirement to serve a Party Structure Notice on any adjoining property owner should they need to do so under the requirements of the Party Wall etc Act 1996

ARW Design	DRAWING TITLE: GROUND FLOOR PLANS PROJECT: LOFT CONVERSION WITH HIP TO GABLE END & DORMERS FRONT & REAR, GARDEN ROOM & BLOCK PAVING TO FRONT & SIDE	LOCATION: 5, PRINCE AVENUE, LANCING CLIENT: W. BIRCH	SCALE: AS NOTED @ paper size A3 DATE: FEB 2022 DRAWN: ARW	DRAWING NO: 6043/3 REVISION:

ARW Design 89, SOUTH STREET, TARRING, WORTHING, WEST SUSSEX, BN14 7ND. T: +44(0)1903234197 M: +44(0)7771851222 E: Arweeden1@aol.com
THIS DRAWING REMAINS THE COPYRIGHT OF ARW Design & SHALL NOT BE COPIED IN ANY FORMAT WITHOUT SPECIFIC APPROVAL IN WRITING