T.P. OFFICE COPY

BOROUGH OF WORTHING
DEPOSITED 14.09.09
TP. REF. No.
WB/ 09/0474/FULL

External finishes to match existing.



south



west



north

WORTHING BOROUGH COUNCIL
- 7 SEP 2009
CONSENT GRANTED SUBJECT TO CONDITIONS



location 1/1250

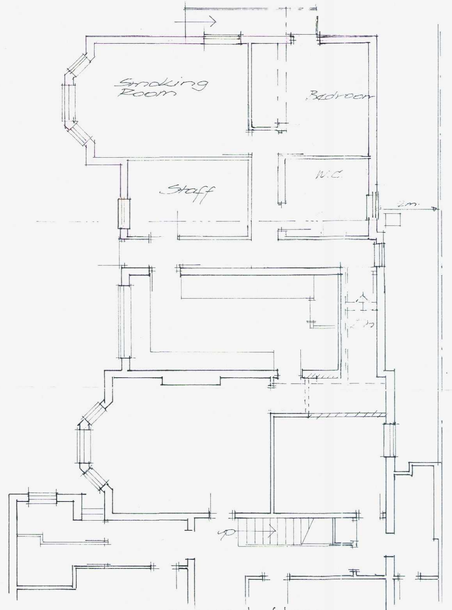

ground floor

SEE PLANS Nº 4220/1 & 4220/2 FOR 1/50 SCALE DETAIL

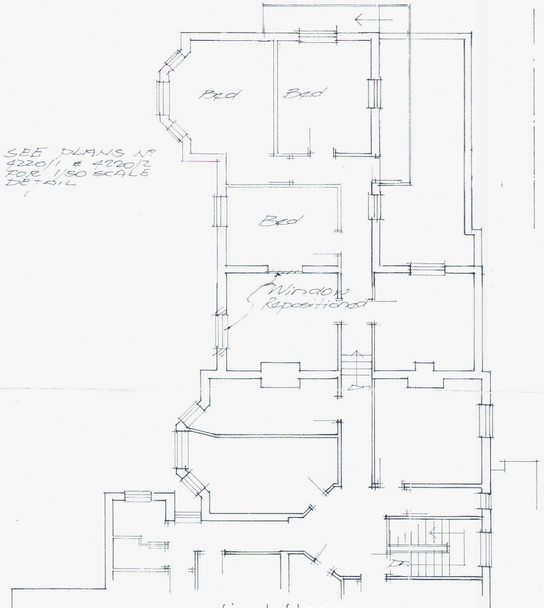

first floor



block plan 1/500

proposed extension
5, BYRON ROAD,
WORTHING
for Worthing Churches Homeless Projects
Scale 1:100
Date March 2003

R.V. Roberts
Worthing 506650

plan no 4220

02/06/03 F/F plan reduced, elevations amended
12/11/04 Fire escape improvements etc. Alterations to existing shown