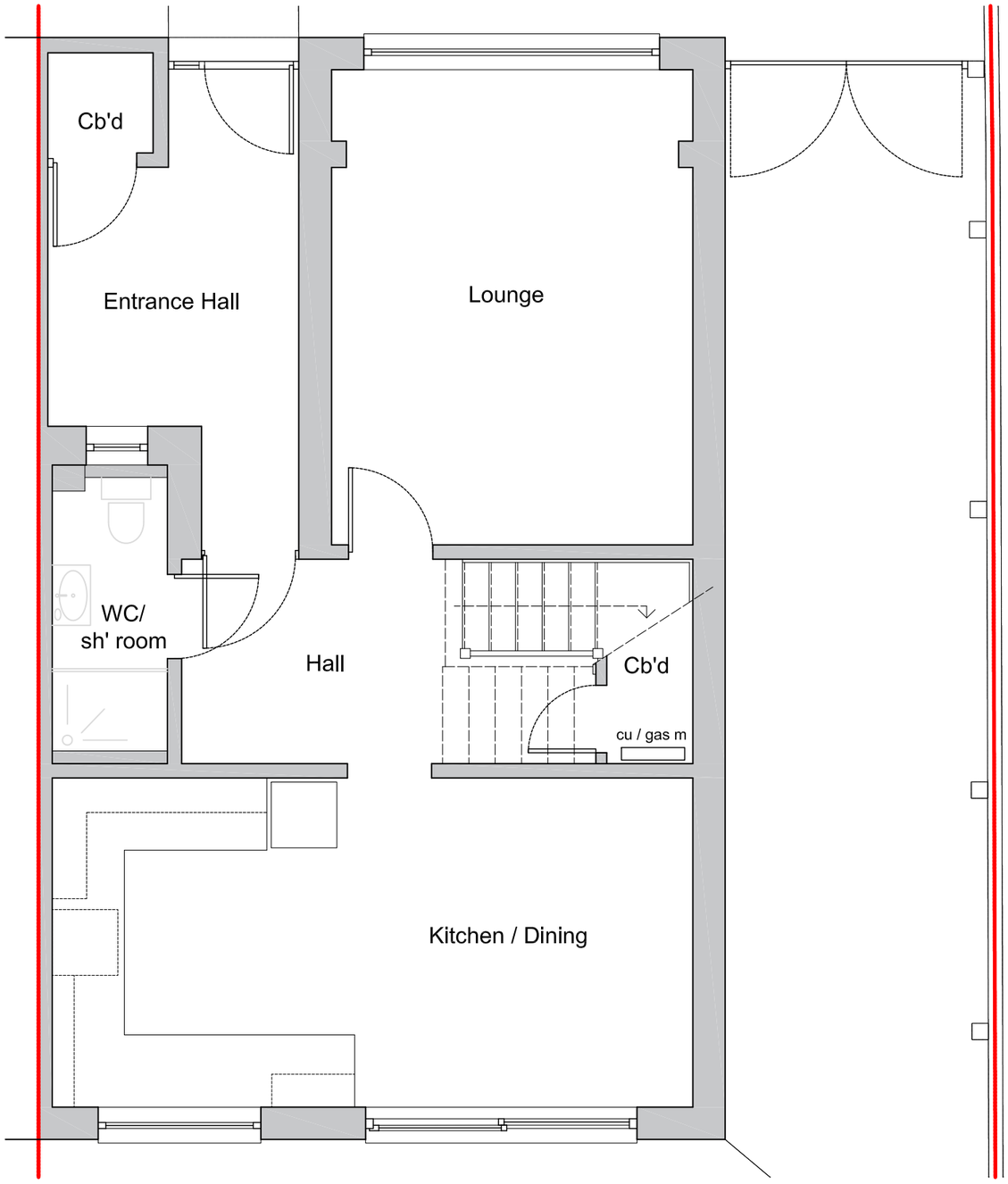

Existing ground floor plan

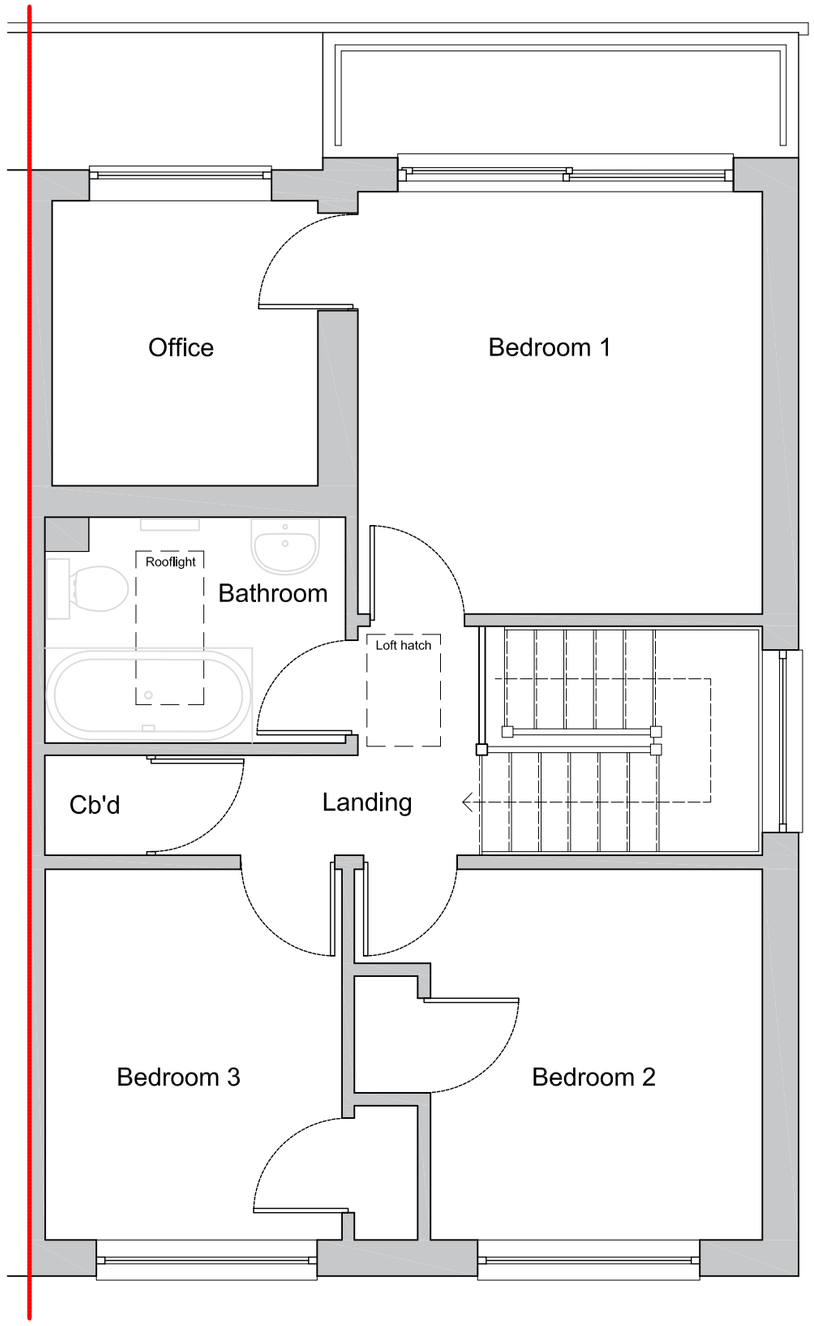

Existing first floor plan

Rev:	Date & Notes
00	Nov 2023: Planning application

This drawing was produced by Justine Rattray Architecture Ltd for planning permission purposes only.
Justine Rattray Architecture Ltd can not be liable for any other use of the drawing other than the purposes it was drawn for.
The architect is to be informed of any errors before work proceeds.
All dimensions are to be checked on site.
It is the main contractors responsibility to ensure all dimensions are checked before construction.

NORTH

1:50 SCALE BAR

0m 1m 2m

justine rattray **architecture**
www.j-architecture.com

Project name
5 Collingwood Court
Shoreham-By-Sea, BN43 5SB

Drawing name
Existing ground and first floor plan

Scale	Size	Job Ref	Dwg No	Rev
1:50	A3	J44	PE1	00

Status
planning