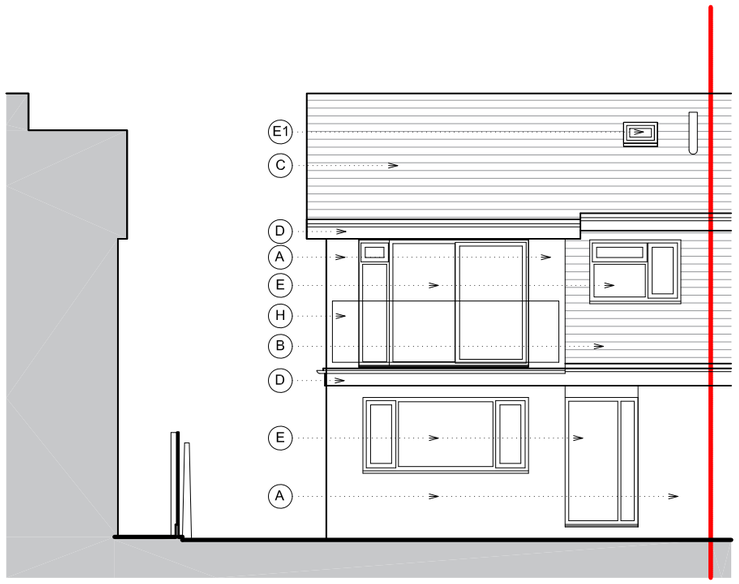

Front Elevation (north)

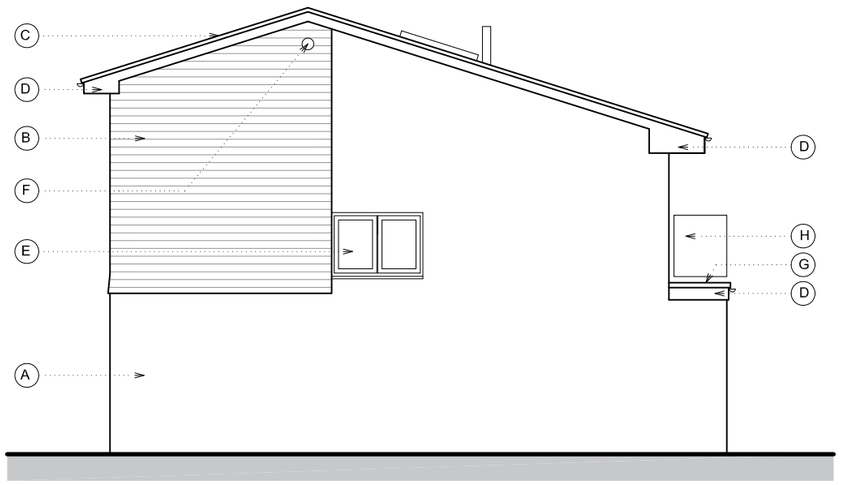

Side Elevation (east)



Rear Elevation (south)

EXISTING MATERIALS KEY:

A	Existing brick
B	Existing UPVC cladding
C	Existing roof tiles
D	White UPVC/painted timber fascia and soffits
E	White UPVC framed windows and doors
E1	Rooflight
F	Boiler flue
G	Black/grey felt
H	Metal balustrade

All existing rainwater goods and are white UPVC.

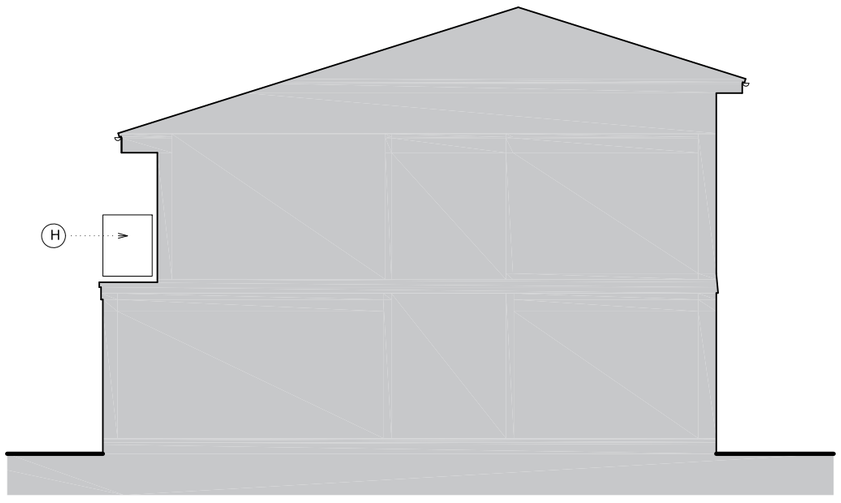

Side Elevation (west)
The house is semi attached (attached on the west side)

00 Nov 2023: Planning application

Rev: Date & Notes

This drawing was produced by Justine Rattray Architecture Ltd for planning permission purposes only.
Justine Rattray Architecture Ltd can not be liable for any other use of the drawing other than the purposes it was drawn for.
The architect is to be informed of any errors before work proceeds.
All dimensions are to be checked on site.
It is the main contractors responsibility to ensure all dimensions are checked before construction.

1:100 SCALE BAR

0m 1m 2m 3m

justine rattray **architecture**
www.j-architecture.com

Project name
5 Collingwood Court
Shoreham-By-Sea, BN43 5SB

Drawing name
Existing elevations

Scale	Size	Job Ref	Dwg No	Rev
1:100	A3	J44	PE3	00

Status
planning