# EXTERNALLY ILLUMINATED FASCIA SIGN PANEL

ITEM 1

Featuring light trough stoved white (SCALE 1:20)

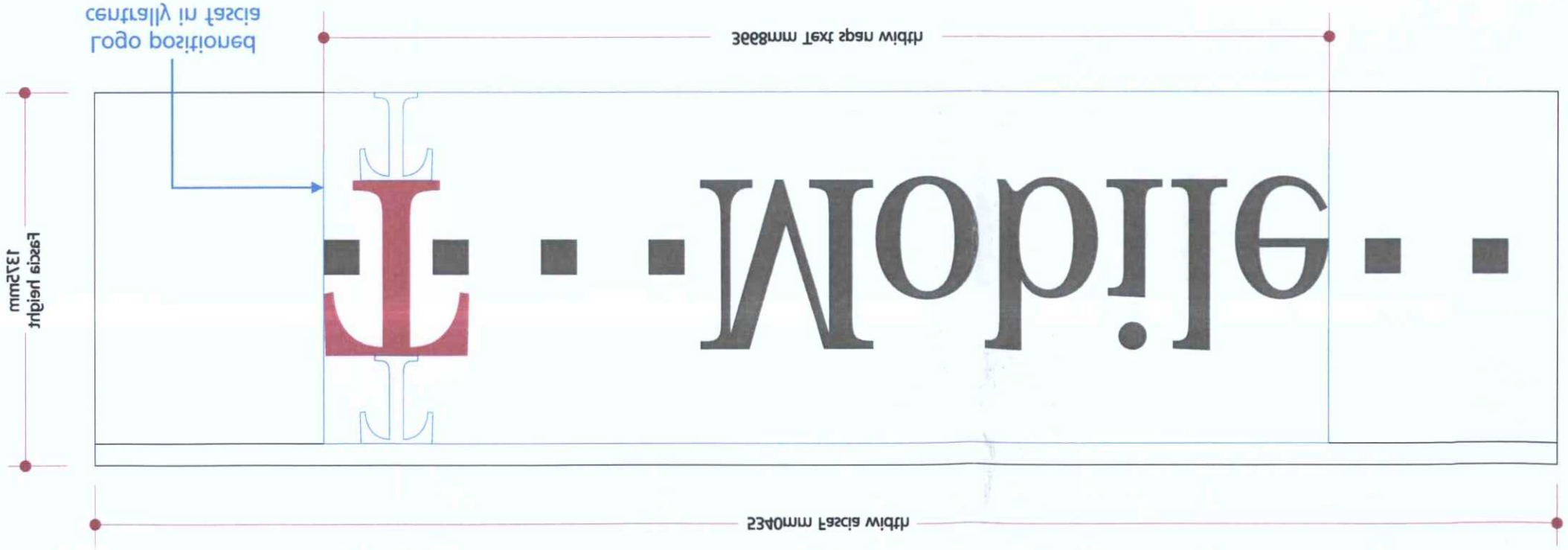


BRANDING POSITIONED IN ACCORDANCE WITH CORPORATE LAYOUT FROM CORPORATE T-MOBILE MANUAL. FASCIA HEIGHT AND LAYOUT TO BE CONFIRMED FOR THIS VISUAL

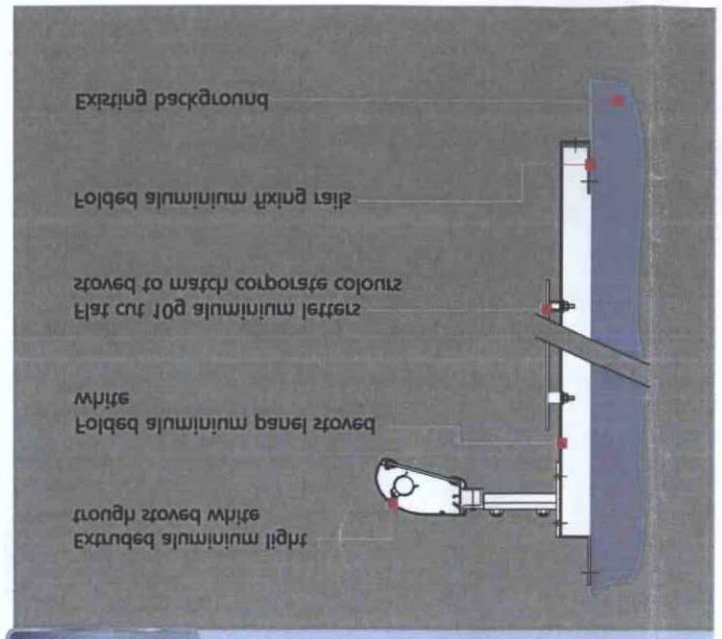


SECTION DETAIL




PROPOSED ELEVATION

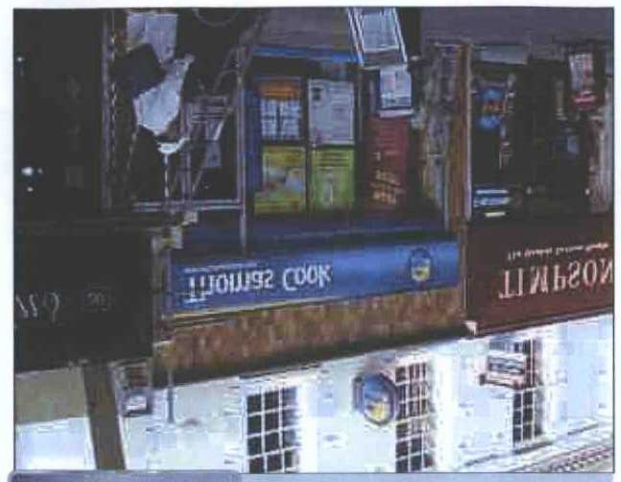


EXISTING ELEVATION

T-Mobile WORTHING

© MANUFACTURING PURPOSES WITHOUT PERMISSION. OTHER PERSONS OR TO BE USED FOR BLAZE NEON LIMITED AND IS NOT TO BE DISCLOSED TO THE COPYRIGHT OF THIS DRAWING IS OWNED BY

DEPOSITED 15.11.01

BOROUGH OF WORTHING

TP. REF. No.

WB 1 01 11.08/NON

Additional Notes:

- All dimensions to be confirmed
- Construction details to be confirmed
- Fixing details to be confirmed

Construction Notes

Font Styles:

- Font style to be confirmed

Fonts

Colour References:

PMS Rhodamine Red

PMS Cool Grey 7

- Original artwork required
- Colour references to be confirmed

Artwork / Colours

Revision: Rev A) New layout added to fascia S.P. 29/10/07

A

Client: T-Mobile

Address: 18 MONTAGUE STREET WORTHING BN11 3HF

Drawing Number: 92619

Drawn By: S.PERRY

Sheet Number: 1-2

Date: 19/10/07

Scale: AS SHOWN

Document Information

BLAZE NEON LTD
5 Patricia Way, Pysons Road, Broadstairs, Kent. CT10 2XZ.
T +44 (0) 1843 601075 F +44 (0) 1843 862924
design@blazeneon.com
www.blazeneon.com