NOTE:
The contractor is to check all site dimensions and levels before work starts.
Do not scale from the drawing. Notify Architect of any discrepancies.
This drawing must be read with and checked against all structural and other specialist drawings, specifications and bills of quantities. Notify Architect of any discrepancies.
The contractor is to comply with all current British Standards and Building Regulations whether or not specifically stated on these drawings.

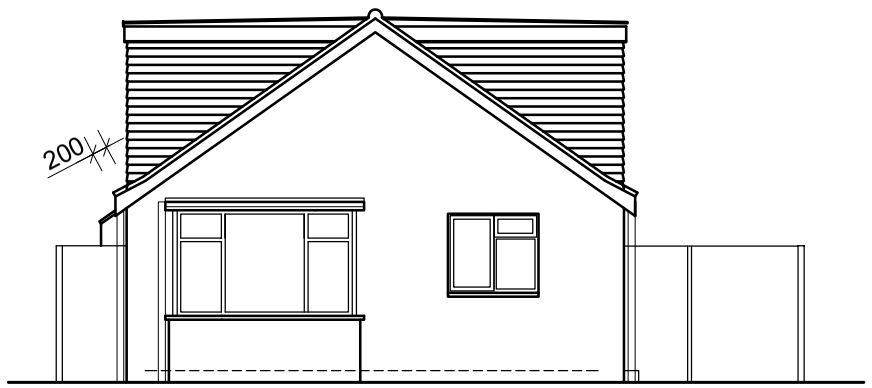

Front Elevation

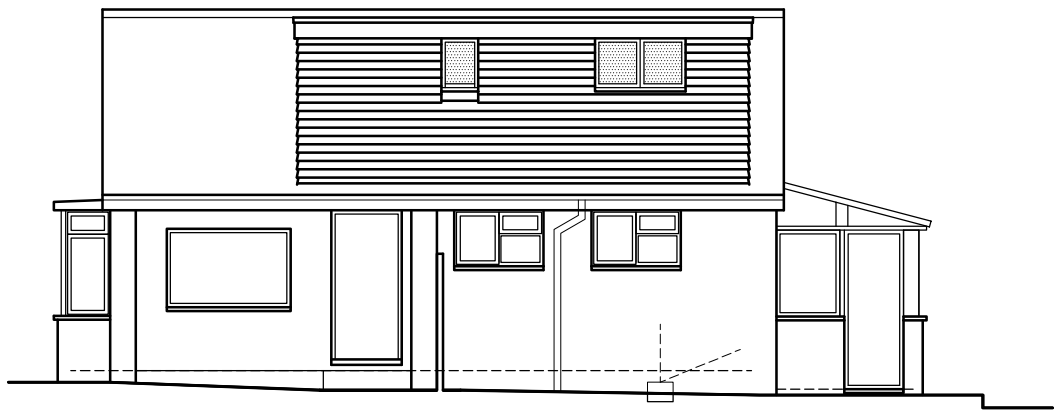

Flank Elevation

Dormers = 50m^3 volume

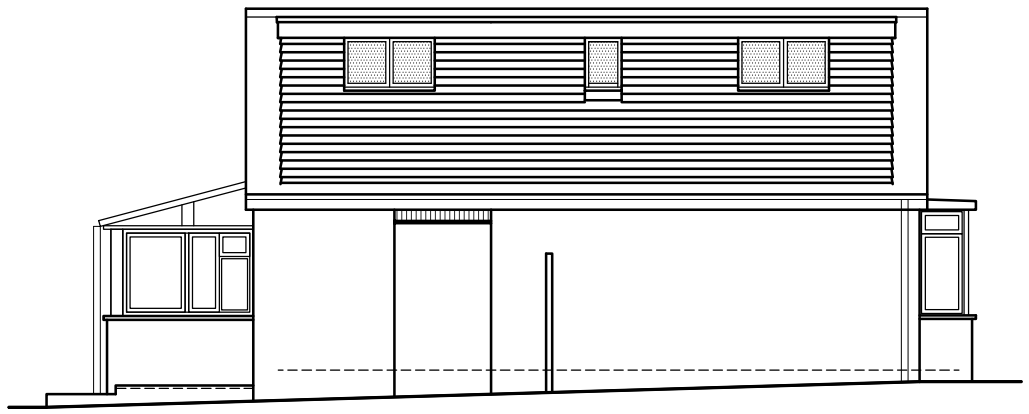

Flank Elevation

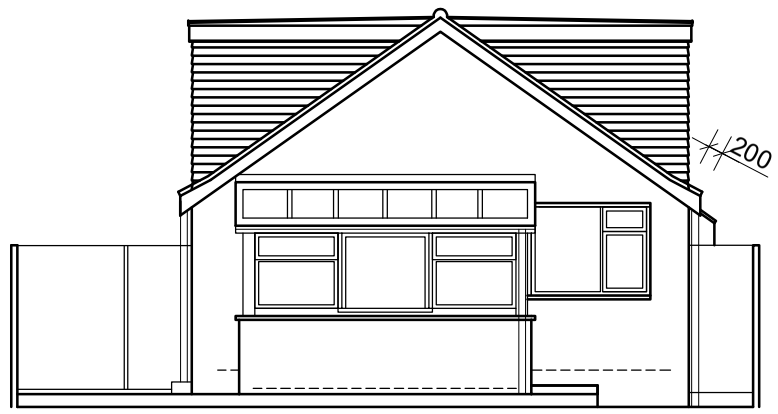

Rear Elevation



This drawing has been produced for M Hedgecock Esq and is submitted as part of planning application and is not intended for use by any other person or for any other purpose.

~~PRELIMINARY~~ / PLANNING / ~~BUILDING REGS~~

Rev.	Date	Description	By
-	-	-	-

Client: M Hedgecock Esq Project: 17 Ullswater Road. Sompting. West Sussex. BN15 9UF	Drawing Title: Existing Elevations with PD Dormer option	G W P Architects Fairfield House, Fairfield Road, Burgess Hill, West Sussex, RH15 8QB Telephone: (01444) 239019 Fax: (01444) 230761 Email: mail@gwparchitects.co.uk	Scale: 1:100 @ A3 Date: February 2017 Drawn: SM	Drawing Number: **16/197/SK PD**	© GWP Architects Ltd (UK) - 2017