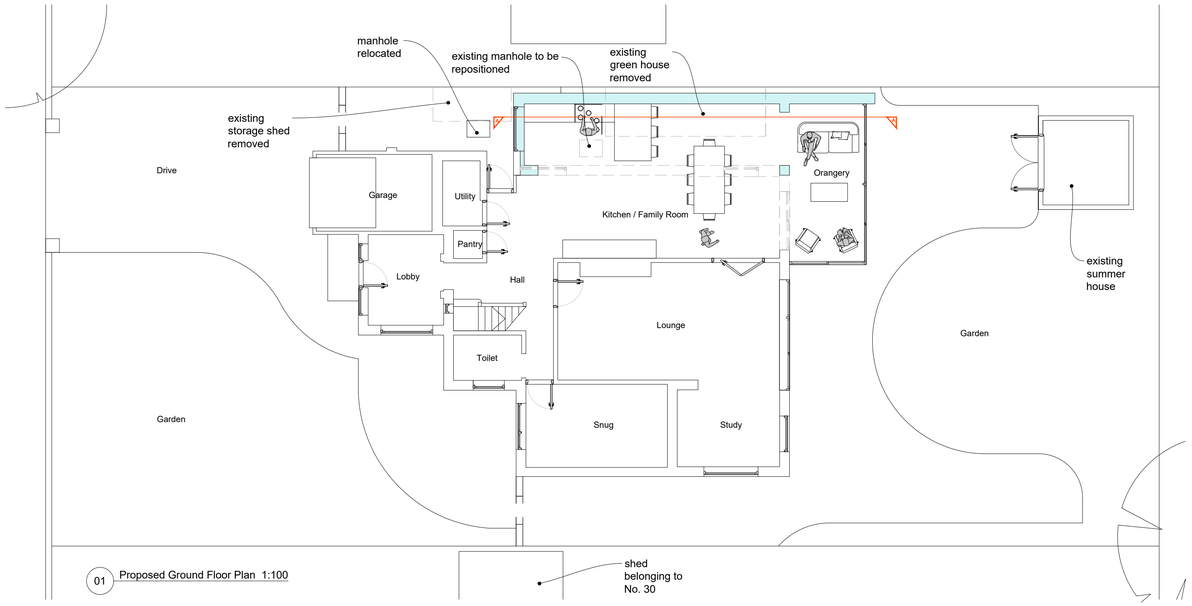

01 Proposed Ground Floor Plan 1:100

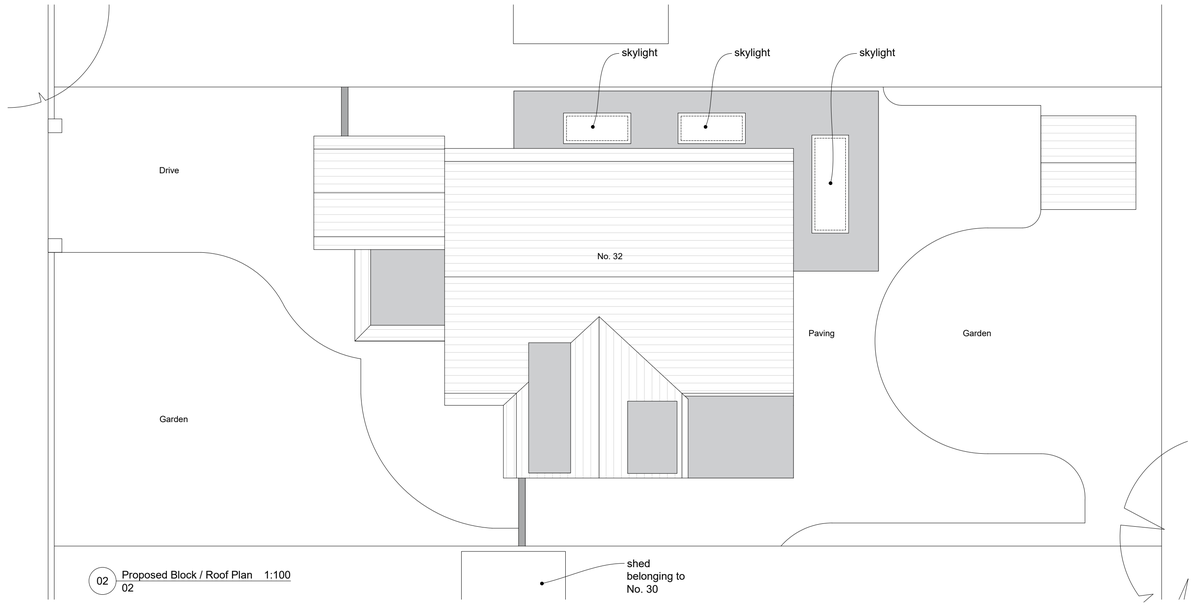

02 Proposed Block / Roof Plan 1:100
02

1:100
2m 0 2m 4m 6m 8m 10m

1:500
10m 0 10m 20m 30m 40m 50m



03 3D Visualisation Not to scale

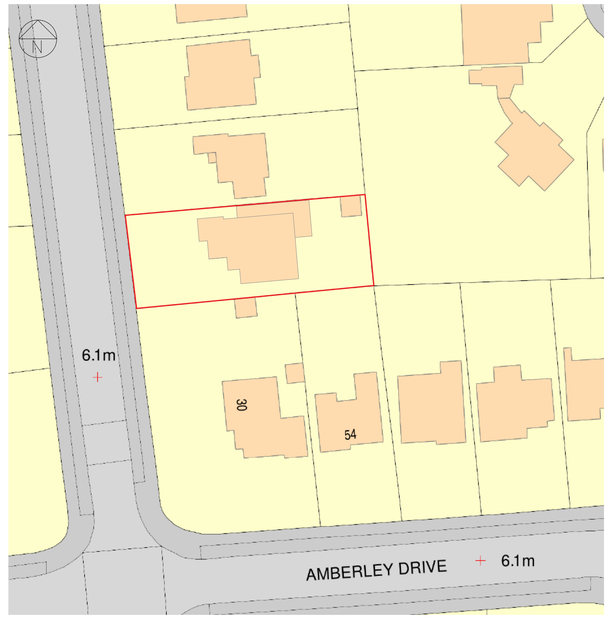

09 Proposed Block Plan 1:500

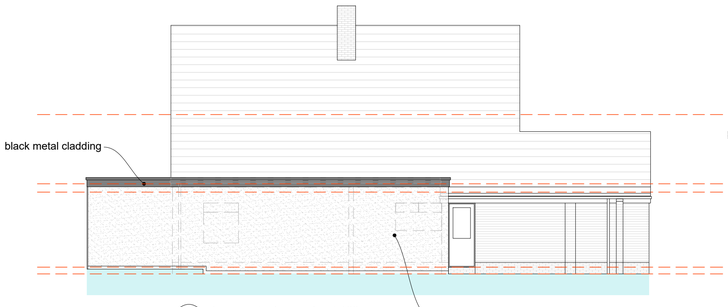

04 Proposed North Elevation 1:100

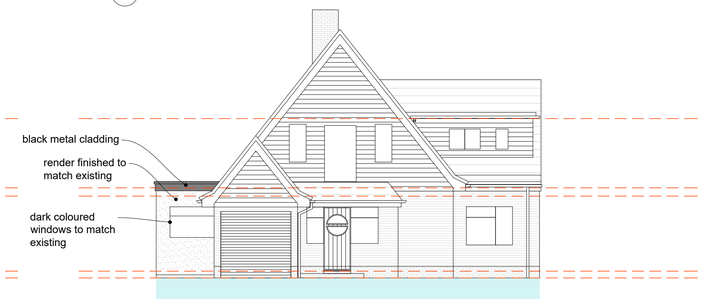

05 Proposed West Elevation 1:100



06 Proposed South Elevation1:100

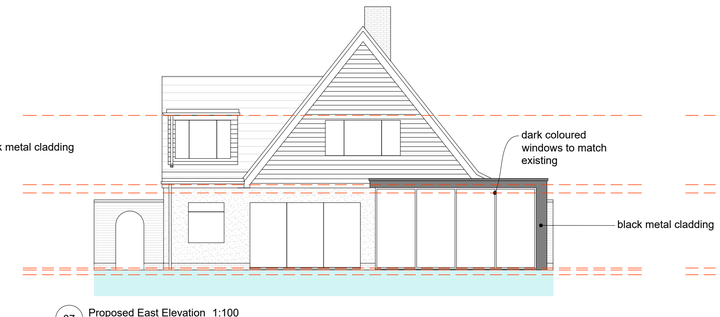

07 Proposed East Elevation 1:100

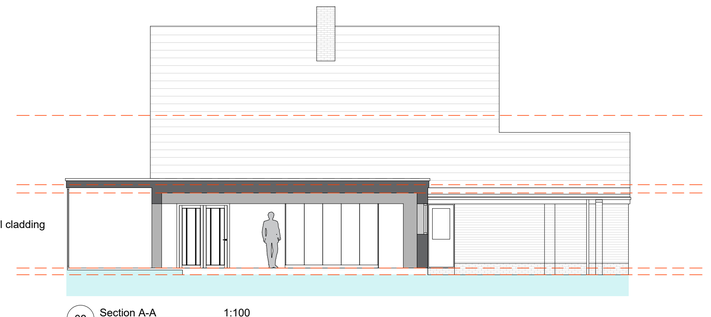

08 Section A-A 1:100

DRAWING ISSUES AND REVISIONS Rev03

PLANNING NOTE
These drawings have been prepared by Highcroft Designs for the purposes of achieving planning approval only. This document is not to be used as construction information. Highcroft Designs accepts no responsibility for any inaccuracies contained herein or arising from the use of these drawings by third parties.

Highcroft Designs | Little High Street | Shoreham-by-Sea | West Sussex | BN43 5EG
T 01903 357034 E info@highcroftdesigns.co.uk

Highcroft Designs.

PROJECT	142 Mr & Mrs Wainwright 32 Aldsworth Avenue Goring-by-Sea
DATE	25/09/2025
TITLE	hd_142_Proposed
SCALE	1:100
ORIGINAL SIZE	A1 (Landscape)
DRAWING No.	101

This drawing is the copyright of Highcroft Designs and is for planning purposes only. They must not be reproduced without written consent. The contractor is responsible for taking and checking all dimensions on site prior to commencement and reporting back to the architectural consultant any discrepancies. All materials specified on this drawing are to be used in strict accordance with manufacturers written instructions and current codes of practice.

All Details and Specification on this drawing and in relation to this specific project should be adhered to. If any deviations occur the contractor / client should inform Highcroft Designs immediately as we cannot be held responsible for errors resulting from undeclared detail and specification changes.