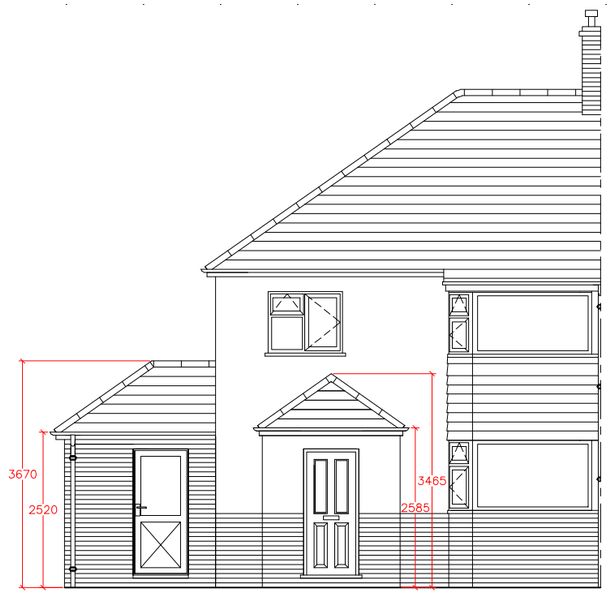

Front Elevation(North Facing)
(Scale 1:100)



Side Elevation(East Facing)
(Scale 1:100)

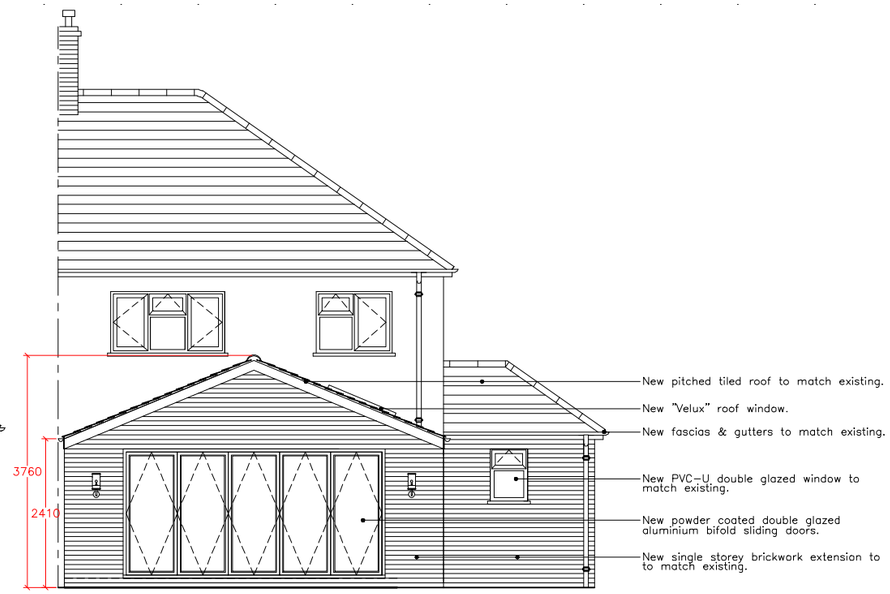

Rear Elevation(South Facing)
(Scale 1:100)

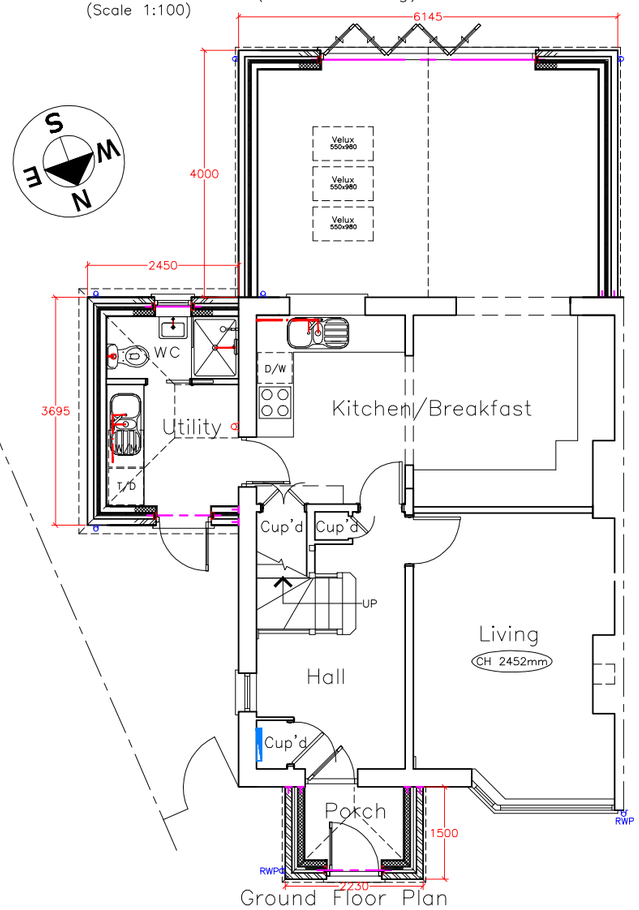

Ground Floor Plan
(Scale 1:100)

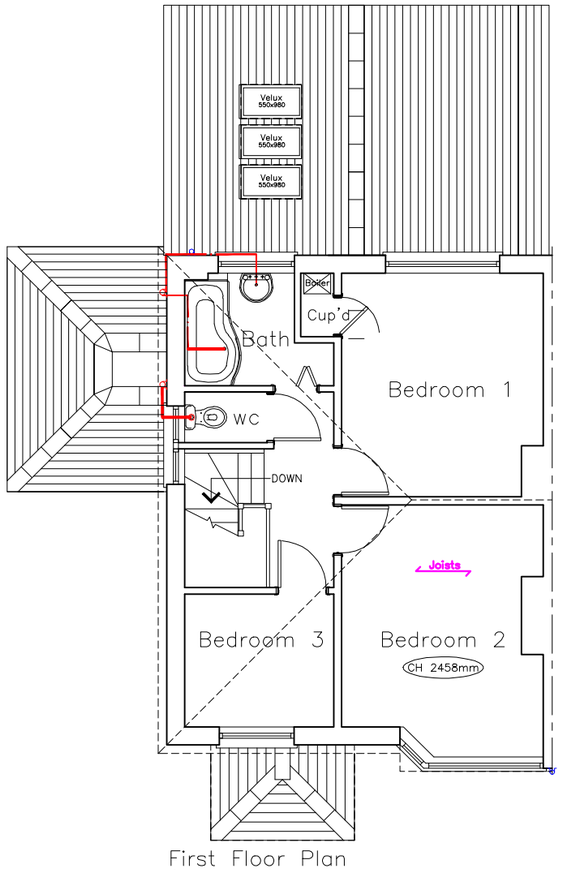

First Floor Plan
(Scale 1:100)

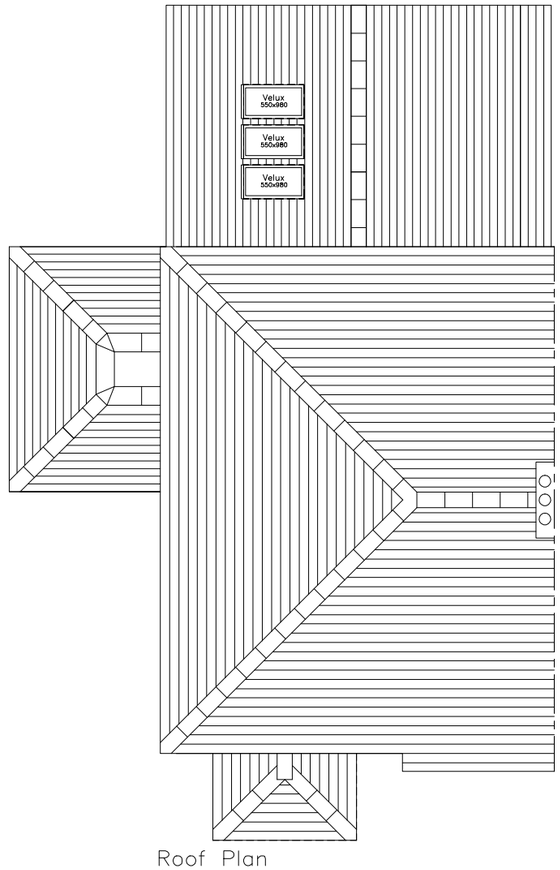

Roof Plan
(Scale 1:100)

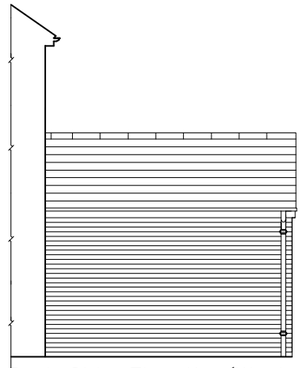

Part Side Elevation(West Facing)
(Scale 1:100)

0m 1m 2m 3m 4m 5m 6m 7m 8m 9m 10m
Scale 1:100

REV	DATE	REVISION DETAILS	BY
A	01/09/2021	ORIENTATION REVISED	–
–	–	–	–

COPYRIGHT
This Drawing may not be copied, shown or given to a competitor without express permission from

All dimensions to be checked on site
It is the clients responsibility to check all details.

PROJECT
181 Tower Road,
Lancing,
West Sussex,
BN15 9JL

CLIENT
Katie Chivers

TITLE
Proposed Plans & Elevations

DRWG No	REVISION
2021-02	–

DATE	SCALE	DRAWN
21/05/2021	1:100	A