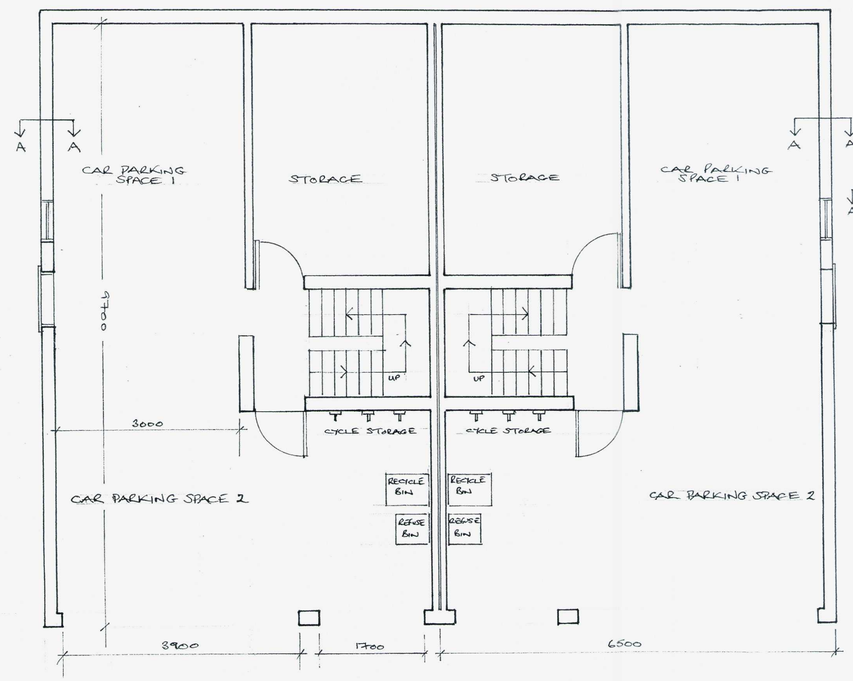

PROPOSED GROUND FLOOR

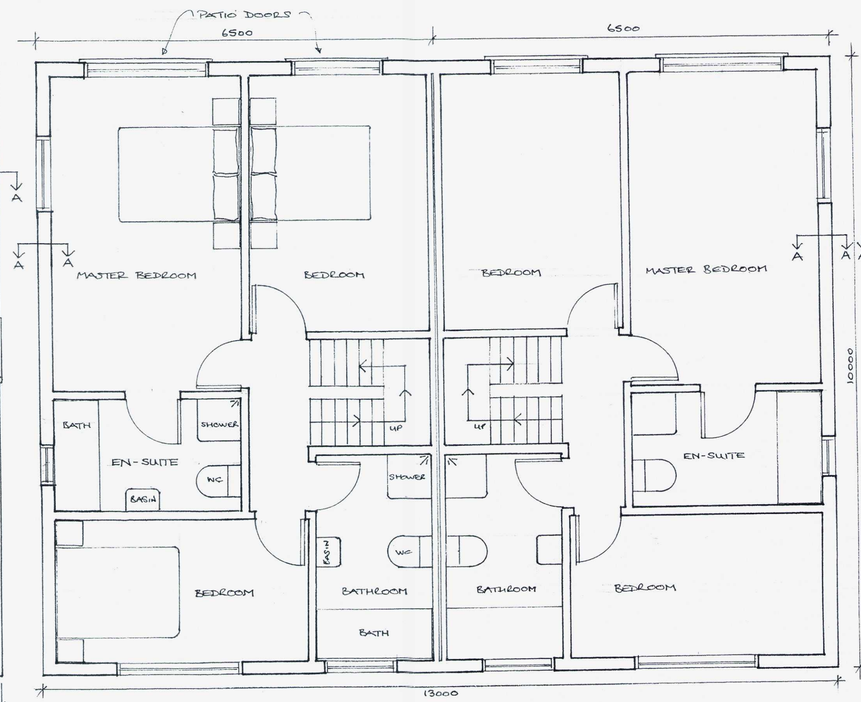

PROPOSED FIRST FLOOR

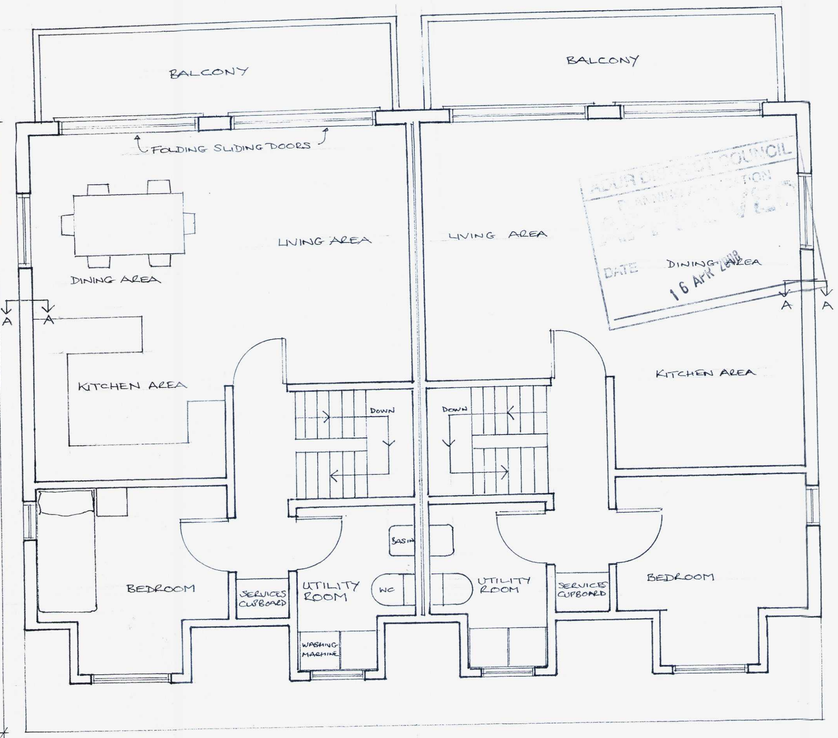

PROPOSED SECOND FLOOR

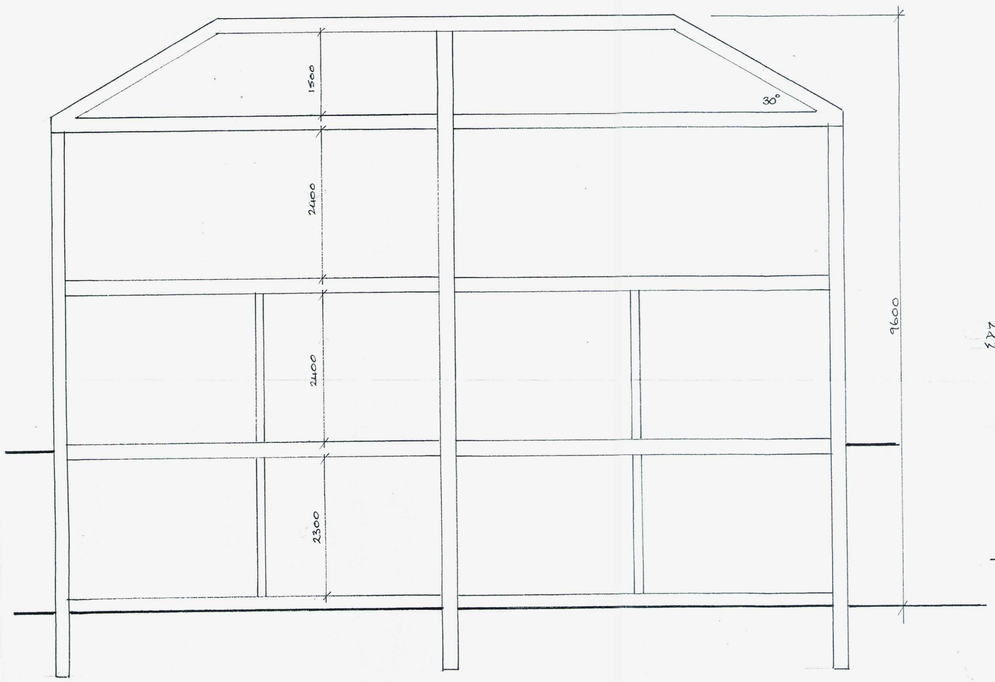

SECTION A-A



PROPOSED NORTH ELEVATION



PROPOSED SOUTH ELEVATION

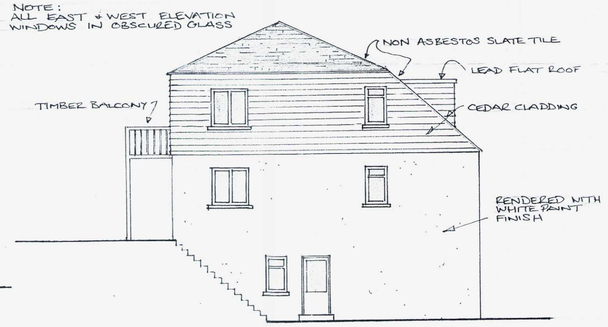

PROPOSED EAST ELEVATION



PROPOSED WEST ELEVATION

ADUR DISTRICT COUNCIL
PLANNING DIVISION
PLAN NO ADC/0023/08
DATE RECEIVED 8/4/08
AMENDMENT

lightwater developments ltd
tel: 07831 623764
fax: 01273 549900
39 stanford ave
brighton
bn1 6ga
lightwater

Address:	170 Brighton Road Lancing Sussex BN15 8LL
Description	PROPOSED PLANS + ELEVATIONS
Date Drawn	
Drawn by	Scale 1:100 1:50
Revisions	101 09 REV A